TOPPER LOOKS FORWARD

1946

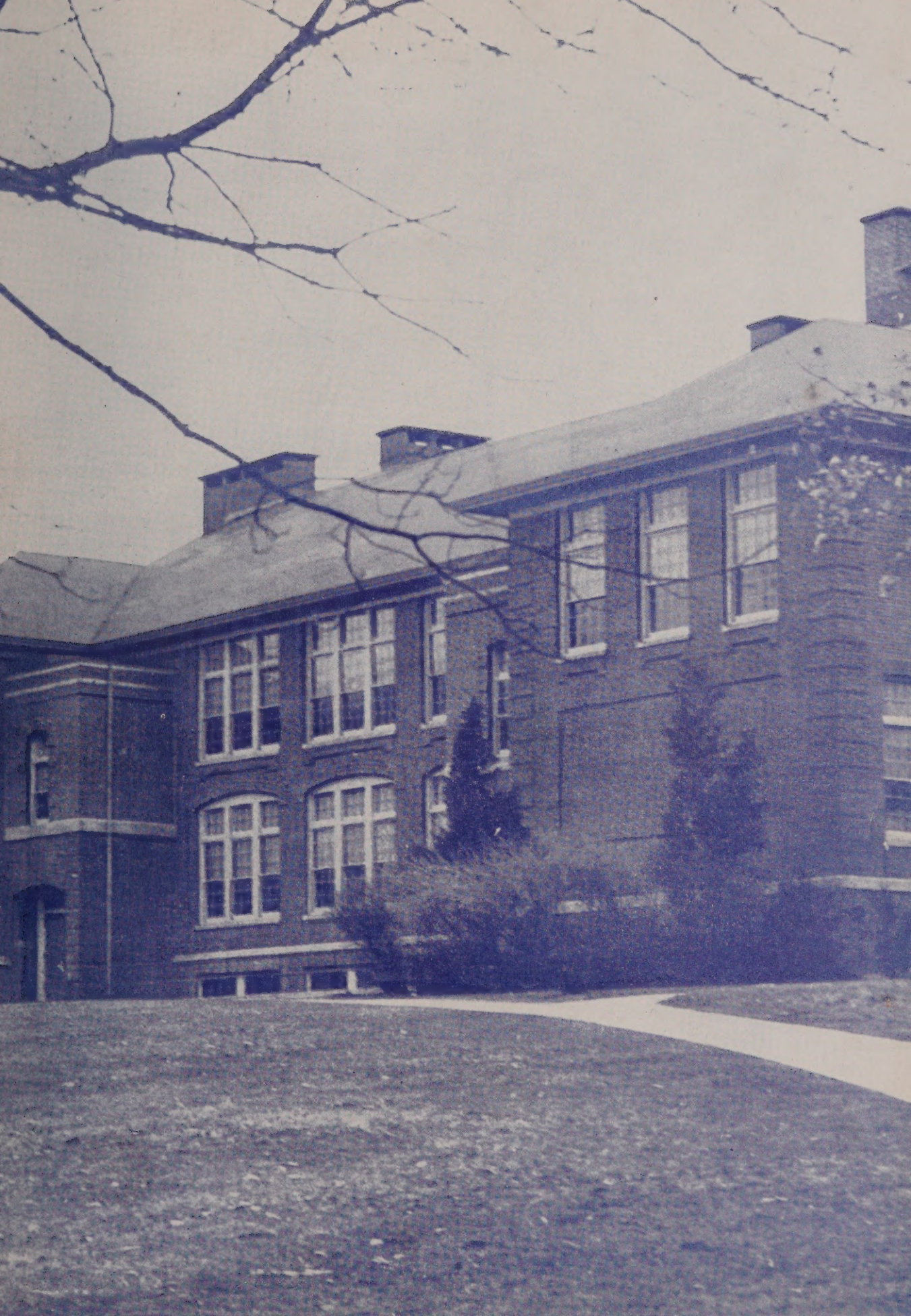

TOPPER LOOKS FORWARD

Published by

CLass of '46

Walpole High School

M. Moore

Foreword

BEFORE YOU TURN the leaves of our yearbook, the staff wishes to convey this message to you, the Class of '46:

We have tried our utmost to produce a book which would meet with the approval of all. The Yearbook Staff of '46 proudly presents —

"TOPPER LOOKS FORWARD"

Dedication

We, the Class of 1946,
dedicate TOPPER LOOKS FORWARD to
MISS DOROTHY S. NEWCOMB
whose genuine interest in our future
and sincere efforts to counsel us
have endeared her as
a real friend.

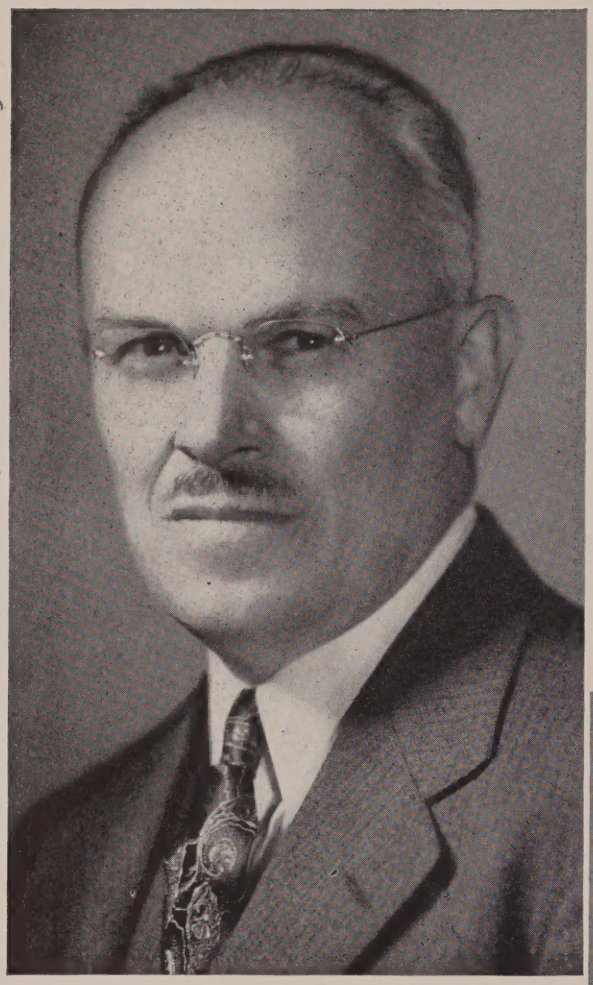

Harold A. Strout
Headmaster

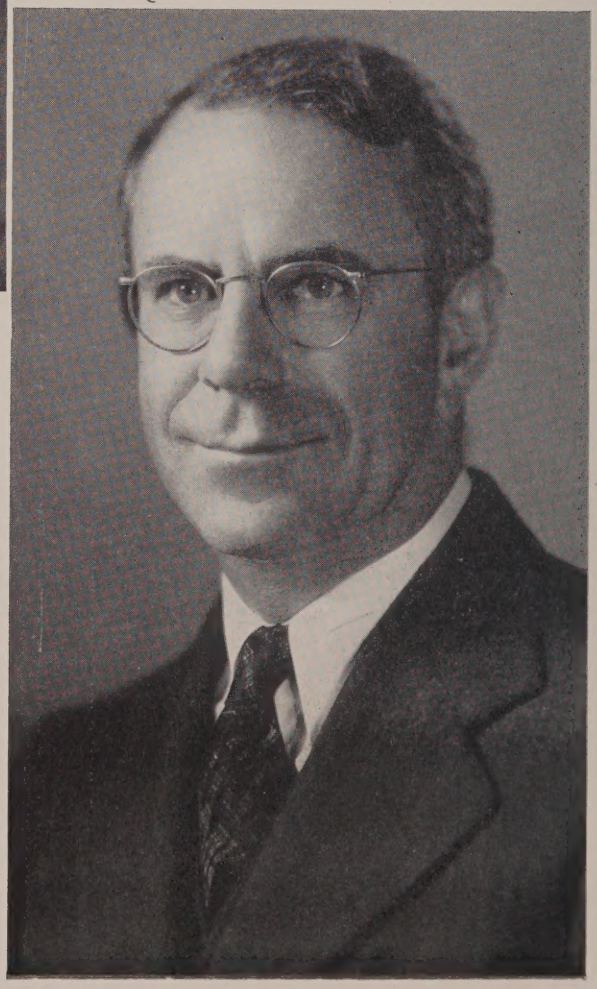

Sheldon B. Goodrich
Sub-Master

Front row: *left to right*—Miss Thayer, Miss Hale, Mr. Graney, Mr. Strout, Mr. Goodrich, Miss Darmedy, Miss Maxfield. *Middle row*: *left to right*—Miss Wallace, Miss Kannally, Miss Sline, Miss Howe, Miss Burke, Miss Frye. *Back row*: *left to right*—Miss Newcomb, Mrs. Bullock, Miss Moore, Miss Ricker, Mrs. Kennedy. *Absent*—Miss Schueler, Mr. Riley, Mr. Conaty, Mr. Grover, Miss Curran, Miss Saunders, Mr. Camelio, Mr. Kravitz, Mr. Morse.

Topper Looks Forward

Through Leadership

Class Officers

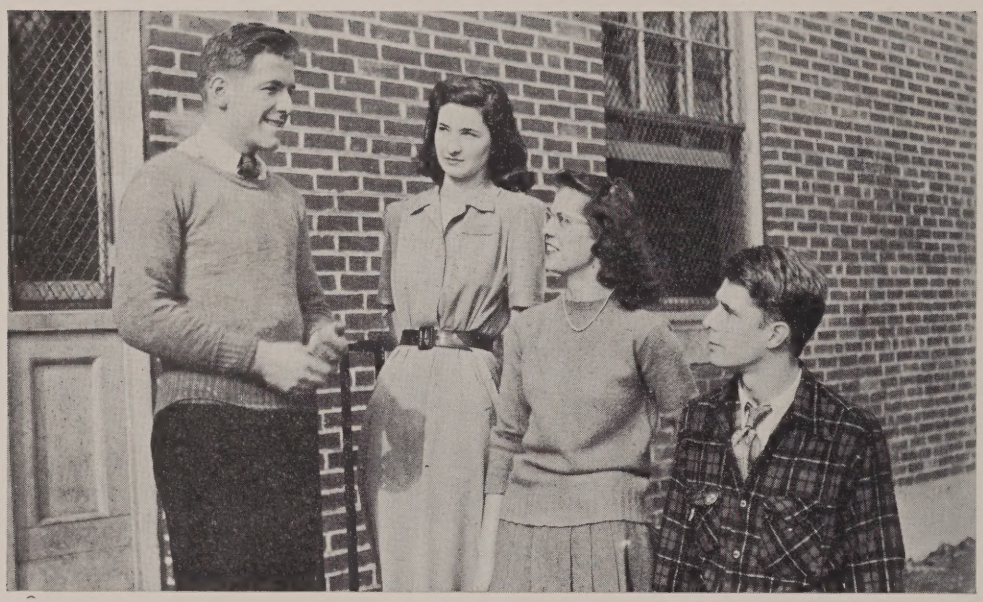

Left to right—William Murphy, Olga Slejko, Betsy Quimby, Charles Cole.

The State of democracy exists in a country when the power is held by the people or by their appointed representatives. Thus democracy may be interpreted to mean the will of the majority of the people. The only way that democracy can function is by having the people informed of the actions being taken by their representatives and the reasons for them. If these representatives' actions are not approved by the majority, it is the people's responsibility to prevent their re-election to office.

The dictionary defines pure democracy as a state in which all of the people have a direct voice in the government. This is almost impossible in an organization of any magnitude. In the national government, the power is wielded through the chosen representatives who are often quite out of contact with the people. This, although it is the fairest method and the most practical, does not give the people a chance to have a direct vote in all matters. In town government, the people have the opportunity to express their approval or disapproval of any proposed measure. True, most of the business is carried on by committees, but the people have the opportunity, by means of town meetings, to discuss with the members of the committees any business affecting them.

Our class government fits, as accurately as possible, the definitions of pure democracy. Again it is true that a large part of the business is done by committees which are elected for that purpose, but the work originates with the class, is voted upon by the class, and its success or failure depends directly upon the co-operation of all members of the class. The chief advantage that class government holds over other governments is that it is much more intimate and personal.

The Class of 1946's motive or aim might be summed up in one word "best". Everything we did, as a unit, we did with the idea of doing it the best possible way. After the discussion was over, everyone, whether or not he had favored the measure, did his best to make the project the best ever.

Student Council

The Student Council is an organization which gives the students the opportunity of participating in a form of student government. In our school, the home room presidents and the Junior and Senior Class presidents make up the Council. This group meets once every two weeks throughout the entire school year. Mr. Strout acts as advisor to the Council. Mrs. Bullock sits in on all meetings.

The duties of the Student Council consist of discussing, in an intelligent manner, the problems that arise in the school and any suggestions that the students may submit. It acts as a link between the school officials and the student body. In its work, it tries to carry out the desires of the students. Changes in activities and programs can be more quickly brought about through this organized group than by the students as a whole.

The proceedings of the meeting are reported to the pupils through their representatives, who are usually home room presidents. In this way, everyone is kept in touch with the activities of the Council.

This year the dental program, stamp drive, Red Cross drive, and many other programs have been given special attention. A Red Cross committee of three was chosen to work with a faculty member in creating a successful drive. The members of the Athletic Council were chosen and are already in operation. At present, the Council is helping to make the dental program a success. The Freshmen have submitted a new type of fire drill which the Council has voted to try out. If it turns out to be successful, it will be adopted for future years. A Walpole High School constitution, which was written last year, is to be placed in all the home rooms throughout the school. A suggestion for issuing pamphlets for the Freshmen at the beginning of the year to acquaint them with the layout and rules of the school is being discussed now.

Practically everyone in the Council has been given a special task to perform. With the help of the entire student body, it is hoped that all the projects that the Council has undertaken will be successful.

The members and officers of the Student Council for the school year, 1945-1946 are:

President, CHAUNCEY SMITH
Secretary, LAURA A. MARTIN

WILLIAM MURPHY	LAWRENCE HEWINS
THOMAS LAZAROVICH	ROBERT DOLAN
WALTER PEMBER	ROBERT GUISTI
WARREN PAGLARI	ROBERT CLARK
RICHARD HATHAWAY	JOHN TURCO
GEORGE ALLEN	JOHN MURPHY
EUGENE HOUGH	JOHN SWANSON

Seated: *left to right*—Warren Paglari, Chauncey Smith, Laura Martin, John Turco. *Standing*: *left to right*—William Murphy, Robert Guisti, Walter Pember. *Absent*—Richard Hathaway, Robert Clark, Thomas Lazarovich, Eugene Hough, George Allen, John Murphy, Lawrence Hewins, Robert Dolan, John Swanson.

Honorary Society

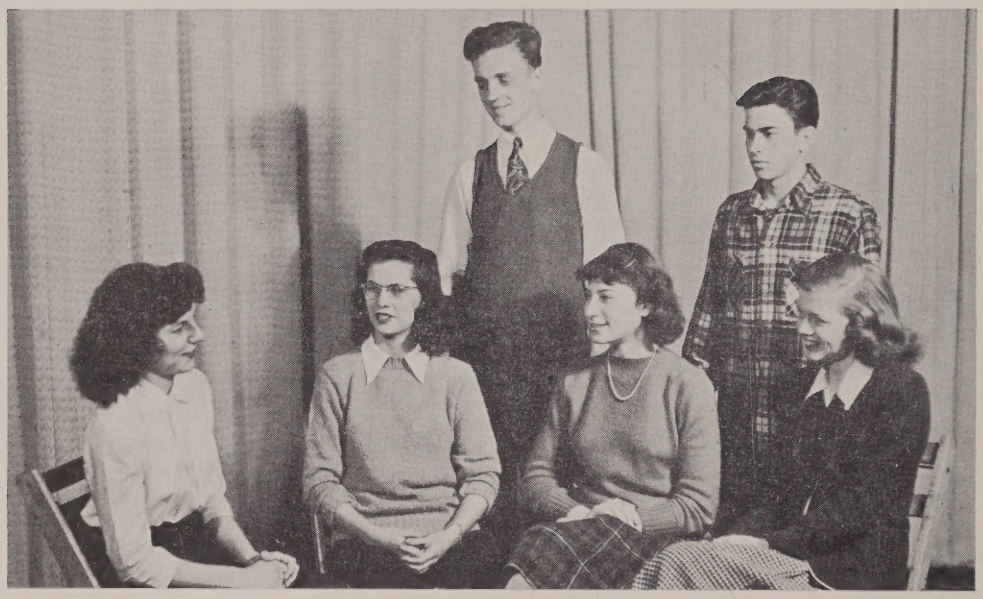

Seated: *left to right*—Antoinette Gelso, Betsy Quimby, Ellen Brest, Eleanor Campbell. *Standing*: *left to right*—Fred Johnson, Fred Woloshyn. *Absent*—William Murphy, Sherman Hawkins.

The Honorary Society is one of the most inspiring organizations in our school, yet, its membership includes only one and one half per cent of the student body. This is surprising, for its requirements are not extremely difficult. The student must receive marks above C, and he or she must participate in sports, dramatics, music, or any other extra curricular activities. Underclassmen should be spurred on to do the best work of which they are capable in order to attain the enviable privileges accorded the members of the society.

At the opening meeting in September, 1945, the election of officers was held. The officers are usually chosen according to the number of credits they have toward membership, the one with the hightest number being president. However, this year, Betsy Quimby, Antoinette Gelso, and Ellen Brest each had an equal number of credits. Consequently, it was decided to put their names into a box and draw for the officers. The following were the results of the drawing:

President, ANTOINETTE GELSO
Secretary, ELLEN BREST
Treasurer, BETSY QUIMBY

A Hallowe'en Dance was planned for October twenty-sixth, the proceeds to be used toward our trip to Boston this spring. As there were so few members in the Society at the time, it took a great deal of work to make the dance a success. Each member took the chairmanship of one committee, and everyone helped with all the work. Through wonderful co-operation, the dance was a great success both socially and financially.

Membership in the Honorary Society, once attained, is much valued. The fact that one has been a member of the Society carries weight when applying for entrance to college. It makes one a part of a specially privileged group whose members have not only kept their marks above average, but have also worked in many other activities, all of which help to make a well-rounded person.

Hill Quill Staff

The HILL QUILL has been the successful magazine of Walpole High School students for the past ten years. We are fortunate in having the opportunity to produce a magazine of our own by which we are able to gain experience in working with our fellow-students to develop a project of interest to all.

A magazine published by the students can discover hidden abilities. The students are at liberty to experiment in any way with new ideas for making the magazine more interesting. Miss Newcomb, the HILL QUILL's faculty advisor, is always ready with help and advice for any of the staff members. Under such ideal conditions the school can certainly profit by the students' whole-hearted endeavors.

The object of the HILL QUILL is to raise money for the athletic equipment of the school as well as to give the students an opportunity to accomplish something by their own efforts. It is through co-operation and determination that the students have been so successful in producing the HILL QUILL.

The staff for the season 1945-46 is as follows:

Editor-in-Chief ..... Fred Woloshyn
Assistant Editors ..... Sherman Hawkins
Betsy Quimby
Secretary ..... Laura A. Martin
Literary Editor ..... George Allen
Literary Associates ..... Ellen Brest
Helena Hazlett
Jacquelyn Stoddard
Business Manager ..... George Saunders
Assistant Business Manager ..... Kendall Strout
Senior Editor ..... Antoinette Gelso
Junior Editor ..... Lawrence Parker
Sophomore Editor ..... Dorothea Kunde
Freshman Editor ..... Richard Tschirch
Sports Editor ..... Baldwin Lee
Sports Editor ..... Beatrice Lowell
Exchange Editor ..... Laurel Liberty
Cartoon Editor ..... Sherman Hawkins
School Notes ..... Helen Woloshyn
Loretta Simon
Circulation Editors ..... Harold Daley
Albert Dorrwachter
Personals Editors ..... Eleanor Campbell
Marie Petracca
Serviceman's Corner ..... Wilma Fish
Sally Peebles

First row: left to right—Harold Daley, Fred Woloshyn, Lawrence Parker. *Second row—left to right*—Laura Martin, Betty Paglari, Ellen Brest, Antoinette Gelso, Muriel Moore, Betsy Quimby. *Third row: left to right*—Helen Woloshyn, Marie Petracca, Sally Peebles, Eleanor Campbell, Helena Hazlett, Lucy Mariani, Lucille Welch. *Back row: left to right*—Baldwin Lee, Fred Johnson, George Saunders, Kendall Strout. *Absent*—Sherman Hawkins, George Allen, Jacquelyn Stoddard, Dorothea Kunde, Richard Tschirch, Beatrice Lowell, Laurel Liberty, Loretta Simon, Albert Dorrwachter, Wilma Fish, Betty Petroni.

Year Book Staff

Seated: *left to right*—Betsy Quimby, Fred Woloshyn, Helena Hazlett, Ellen Brest. *Second row*: *left to right*—Harold Daley, Laura Martin, Eleanor Campbell, Antoinette Gelso. *Back row*: *left to right*—Fred Johnson, George Saunders, Donald McLean, William Murphy.

Four years of high school life mark the climax of one's youth. Most people agree that attending high school is the most enjoyable part of life.

We Seniors can now look back over those four wonderful years. We have enjoyed many things together — football games on crisp autumn Saturday afternoons; basketball games in the gymnasium; exciting hockey games at the arena in mid-winter; and, when spring came, after-school baseball games. We will always remember the Friday night dances in the gym. We've had a lot of fun. We've had our troubles, too. We have worried about getting on the honor roll, or about making the squad, or about raising money to go out on those always-too-short week-ends.

But what Senior wouldn't be content to go on having the same troubles and the same fun? Unfortunately, we must leave it all behind and start out on a new phase of life. Yet we can take something with us that will preserve for us many pleasant memories.

There is no better way to help us in keeping alive those memories than by recording some of them in a yearbook. A capable staff was chosen, which was willing to do the work of compiling a yearbook for us. The staff encountered many problems with which it had had no experience whatsoever. It was necessary for the staff members to work as a unit, each person co-operating with the others to conquer those

Year Book Staff

problems. It has tried its best to make our yearbook as interesting and illuminating as possible.

We are indeed grateful to Miss Burke, our yearbook advisor, whose careful supervision and guidance proved to be invaluable. We are also grateful to Miss Newcomb, Miss Kannally, Mr. Riley, and Miss Sline for their assistance to their homerooms in producing a yearbook-benefit show. We also wish to thank the underclassmen for their support of our yearbook benefits.

The 1946 Yearbook Staff sincerely hopes that "Topper Looks Forward" will serve the purpose for which it was intended.

1946 YEARBOOK STAFF

Editor-in-Chief ..... Fred Woloshyn
Assistant Editor ..... Helena Hazlett
Literary Editor ..... Ellen Brest
Assistant Literary Editor ..... Betsy Quimby
Personals Editors ..... William Murphy
Antoinette Gelso
Advertising Manager ..... George Saunders
Assist. Advertising Manager ..... Donald McLean
Business Manager ..... Eleanor Campbell
Sports Editor ..... Fred Johnson
Photography Editor ..... Harold Daley
Chair. of Yearbook Associates ... Laura A. Martin

YEARBOOK ASSOCIATES

Betty Burns	Betty Paglari
Lucy Mariani	Betty Petroni
Ruth Trombley	Lucille Welch
John Lippolis	Muriel Moore

Left to right—Betty Burns, Lucy Mariani, Betty Paglari, Muriel Moore, Lucille Welch, Laura Martin. *At typewriter*—John Lippolis. *Absent*—Betty Petroni, Ruth Trombley.

Sportsmanship Brotherhood

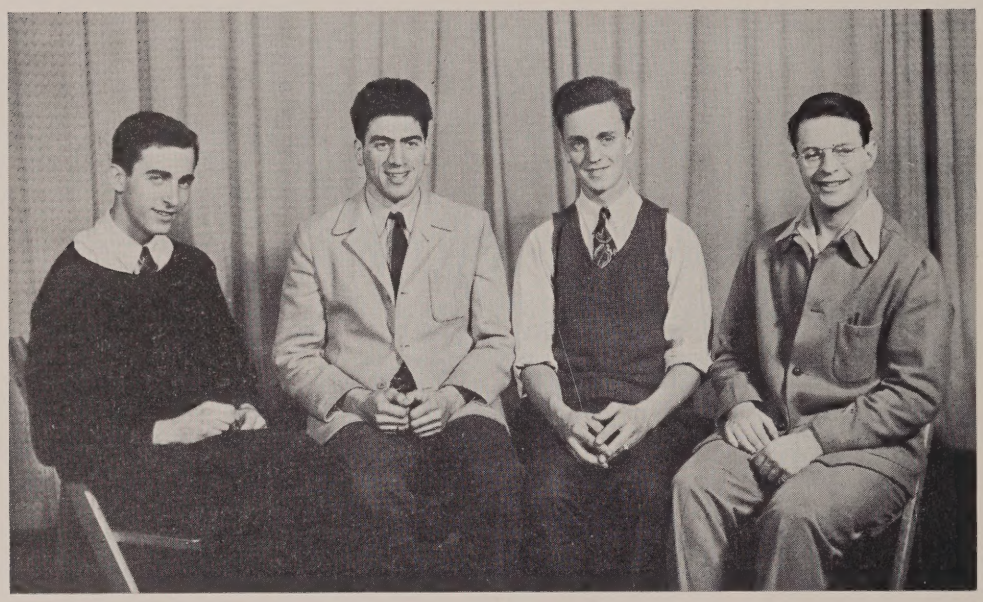

Left to right—Walter Pember, Anthony Campagna, Fred Johnson, Clinton Hanscom.

Today, with the aid of such modern improvements as the airplane and radio, the people of the world have gradually been drawn together. These and other inventions have made isolationism a thing of the past. No longer can there be a war between two nations, because, with the atomic bomb, such a war will result in world catastrophe. We have come to the point where people must forget their prejudices and work together for a new and better, peaceful world. This is the purpose of the Sportsmanship Brotherhood, Incorporated of America —to stimulate harmony among men .

Walpole High School has been a chapter of the Sportsmanship Brotherhood since 1927. The highest honor that the school can bestow upon any student is membership in this Order. The Brotherhood has, as members, students who have been selected for showing an unusual spirit of sportsmanship in athletics and for their ability to get along with teachers and fellow students.

Being able to get along with other people is one of the greatest accomplishments a person can cultivate. But more than just having a pleasing personality, he must be strong in his own heart. He must be able to keep his temper and humble his pride. Above all, he should constantly strive to improve himself.

The Code of the Sportsmanship Brotherhood is as follows:

Keep the rules.
Keep Faith with your comrades.
Keep your temper.
Keep yourself fit.
Keep a stout heart in defeat.
Keep your pride under in victory.
Keep a sound soul, a clean mind and a healthy body.
Play the game.

Traffic Squad

Front row: *left to right*—Sally Peebles, Betsy Quimby. *Second row*: *left to right*—Laura Martin, Phyllis Patterson, Mary Nicastro, Antoinette Gelso, Betty Petroni. *Back row*: Helena Hazlett, Olga Slejko, Betty Paglari, Helen Quackenbush. *Absent*—Wilma Fish, Evelyn Willis, Anne Thornell, Ruth Trombley, Jacquelyn Stoddard.

September: "Hey, you! Come back and go around to the right!" (This is the traffic officer.)

"Oops, I forgot!"—(the Freshman)—

"Could you tell me where 211 is?"

"Why, certainly. Just go up those stairs and it's on your right. Just remember, the 200's are upstairs and the 100's are downstairs and you'll be O. K."

Thus a new student is helped in becoming adjusted to a strange school. It takes only a short while, however, before all classes are "in the swing of things" and the traffic officer's duties become more or less routine. What confusion there would be, though, if this fine system did not exist!

Mr. MacLeod, former principal, originated the Traffic Squad plan. It has been in use ever since, and has proved to be a necessity in establishing and maintaining order. The duties of the traffic officers are to diminish the confusion between classes and to lead the students to the Auditorium for assemblies.

It is a privilege to be chosen as a traffic officer. There are standard qualifications for the office. First, a student must be a senior; second, he or she must have average or better grades; and third, he or she must command the respect of his fellow-students.

The fourteen stations at which officers are posted are: First floor: in front of Room 107, at the intersection in front of 109, between 112 and 111, between 110 and 111, at the intersection near the bulletin board, and four stations on the north and center stairs; Second floor: in front of Room 206, at the intersection in front of 208, between 209 and 210, at the intersection in front of the Laboratory, and between 210 and 211.

A traffic officer's duties develop responsibility and efficiency—two traits which will be helpful in later life. The number of friends one gains in the exercising of this position is surprising and rewarding. With all these advantages to be gained, it can be assumed that every underclassman will work to gain the privilege of becoming a traffic officer.

Topper Looks Forward

With Memories

Class History

We proudly present this brief account of our four years at Walpole High School. When we were Freshmen, we wouldn't have believed that these, perhaps our most pleasant years, could have flown so quickly.

1942-1943

The group, which was to be known as the Class of 1946, met on the Wednesday following Labor Day, 1942. It consisted of 134 students, who, on that day, began their high school education.

These first two or three days were slightly confusing. The layout and procedure of the school were a mystery to us, but we managed to survive.

After the first two or three weeks, as we were becoming settled in our new routine, the Seniors sponsored a dance in our honor. The purpose was, according to custom, to acquaint the school with the new Freshmen and the new Freshmen with the school. We especially noted and remembered the fact that the Seniors had made it a point to see that we enjoyed ourselves. Needless to say, we did.

Shortly after this, the Honorary Society sponsored a Hallowe'en Dance and we, encouraged by our reception at the previous dance, turned out in large numbers for this one.

The Freshmen class members had become quite well acquainted by the time class elections were held. Those elected as officers were "Richie" Arthur, President; "Chuck" Cole, Vice-President; Mary Cerbo, Treasurer; Betsy Quimby, Secretary.

An opportunity for amateur salesmanship was offered to us in the form of the yearly Magazine Drive. We took advantage of this and helped substantially to raise the school's quota by a large margin.

Thus our Freshmen year passed, and we waited eagerly to see what Fate had in store for us in our Sophomore year.

1943-1944

We could look with slight amusement on the bewildered Freshmen. For we were Sophomores, which in our estimation, was a great step forward.

Of course we attended the Freshman and Honorary Society Dances this year. By this time we were quite at ease at these affairs; in fact we, as a class, decided that we should sponsor a dance. Our plans were made, the orchestra engaged, and, in spite of the weather, we considered this, our first class effort, a success.

This period of our school life was a very critical one as far as world affairs were concerned. At this early date many of our classmates were already in the armed forces. We welcomed Mr. Camelio, returned from duty with the U. S. Army, to his former position on the faculty of Walpole High. Mr. Davidson left us to join the U. S. Marine Corps.

Class elections had been held and the officers elected were Bill Murphy, President; "Chuck" Cole, Vice-President; Olga Slejko, Treasurer; Betsy Quimby, Secretary. Mr. Camelio was to be our class advisor.

War Bonds and Stamps were being sold in each homeroom, and, in collaboration with this drive, an assembly was held. Several speakers were present, and as a result over $900 worth of Bonds were bought the following day by the students. This was, perhaps, the outstanding assembly program of our high school days.

1944-1945

The most important business which faced us when we returned to our Junior Year was that of Class Rings. Miss Hale, our Junior Class Advisor, had us get this project underway early and, as a result, we had a large selection from which to choose. In a departure from standard procedure, we finally chose a ring which could be obtained with either an onyx or gold background.

We extended our welcome to Mrs. Bullock, who joined the faculty as Freshman Guidance Teacher.

Class elections were held and the results were Bill Murphy, President; "Chuck" Cole, Vice-President; Mary Cerbo, Treasurer; Eleanor Campbell, Secretary.

This year the Glee Club, under the direction of Mr. Morse, presented the operetta "Ermine." Some of our classmates who were featured in

Class History Cont.

the leading roles were Ellen Brest, Beryl Guttormsen, Fred Johnson, "Ritchie" Arthur, and Clinton Hanscom.

Our Junior Class Dance was held on March 16. It featured "Tony" Campagna and Fred ("Swede") Johnson in an Irish jig, assisted by Miss Curran. The "gym" was decorated in keeping with Saint Patrick's Day. This dance was a huge success and, in our opinion, was the best dance held while we were here. Of course, we might have been a bit prejudiced in this feeling.

The Junior Prom was the last big event in our Junior year. For months the various committees worked at top speed in preparation. On May fifteenth the "gym" was transformed into an underwater scene, which was the theme of our Prom. The music was ably supplied by "Ernie" Gotham's Orchestra. One of the things we shall remember for a long time is the fact that there were twenty-two patrons in the receiving line.

When the Prom was over, we realized that we were almost Seniors and we rejoiced in our new dignity.

1945-1946

This was our Senior Year and we made the most of it.

After hearing some comments from the Freshmen that we weren't human, we decided to end these rumors by sponsoring the Freshman Dance.

We extended our welcome to Mr. Riley who was to take charge of the U. S. History department. Mr. Riley was already well-known as our basketball coach.

One of the traditions of Walpole High is the Yearbook Benefits presented for the purpose of raising money for the Yearbook. "The Gentlemen of the "Library," in view of their great musical talent, presented a musical show. Room 107 presented Mr. Parker in a lecture illustrated with on-the-spot drawing. Room 112 sponsored an amateur show with talent drawn from the school. Room 205 followed with a program which featured "Joe" Tomaso. Mr. Tomaso entertained the school with selections on his accordian, and a talk on the principles of the accordian.

To be a member of the Honorary Society of Walpole High, you have to have received C's or higher as marks and to fulfill several requirements. The Senior Members of the Society are Antoinette Gelso, President; Ellen Brest, Secretary; Betsy Quimby, Treasurer; Frederick Johnson, Fred Woloshyn, and William Murphy.

Several years ago, the Glee Club presented the Gilbert and Sullivan operetta "H. M. S. Pinafore." This operetta was a great success and the Glee Club decided to present it once again. Some of our classmates who were featured again were Fred Johnson and Ellen Brest.

The results of Class elections were: Bill Murphy, President; "Chuck" Cole, Vice-President; Olga Slejko, Treasurer; Betsy Quimby, Secretary.

Our Senior Class Dance, which was entitled "Winter Wonderland," was canceled owing to a snowstorm. The weather relented, and everyone who attended had a very enjoyable time.

Before we knew it, Class Night was upon us complete with the "Will," "Prophecy," and the joke presents. Immediately after the scheduled program was over, we adjourned to the "gym" for our Senior Hop.

Then came graduation. Four years ago we thought that it would never come, but now we are rather sorry to end these years at Walpole High. We shall never forget them.

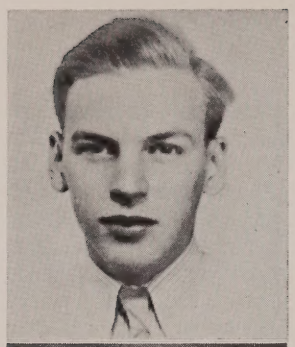

RAYMOND BARSTOW

Nickname: RAY *Objective*: ELECTRICAL ENGINEER

Hobby: PLANES

"He appears to be quiet,
But still water runs deep."

ELIZABETH BEHRSIN

Nickname: BETTY *Objective*: COLLEGE

Hobby: ART

Activities: Junior Dance Committee (3); Junior Prom Committee (3); Dramatic Club (3); Senior Dance Committee (4).

"Her friendly word has helped many
Through difficult tasks."

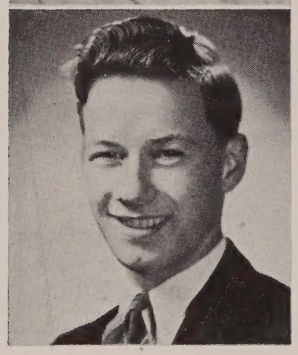

HAZEN H. BISHOP

Nickname: HERBY *Objective*: PHYSICAL EDUCATION INSTRUCTOR

Hobby: BOWLING

"He always seems to be on the go;
Time doesn't hang heavy when he's around."

CLEMENT BORAGINE

Nickname: CLEM *Objective*: U. S. MARINES

Hobby: MECHANICS

Activities: Basketball (4); Football (4); Sophomore Dance Committee (2); Junior Dance Committee (3); Junior Prom Committee (3); Stamp Committee (2), Hill Quill Staff (2); Graduation Usher (3).

"Laugh, all and together,
Life has need for Merriment."

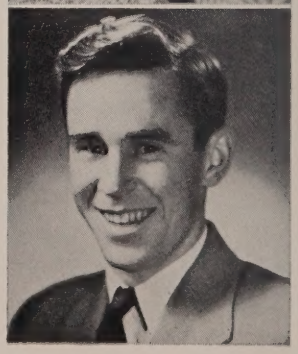

MYRON BRENNAN

Nickname: HYM *Objective*: ELECTRICAL ENGINEER

Hobby: WORKING

Activities: Baseball (1); Football (1); Junior Dance Committee (3); Junior Prom Committee (3); Graduation Usher (3).

"In my purring Oldsmobile
Life is but an open road!"

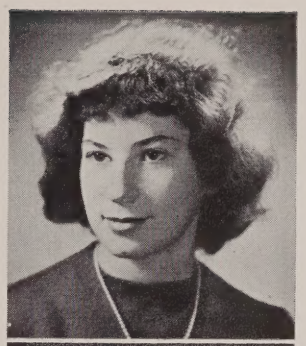

ELLEN BREST

Hobbies: MUSIC, DRAMATICS, DRAWING *Objective*: CONCERT STAGE

Activities: Field Hockey (2); Orchestra (2, 3, 4); Band (2, 3, 4); Glee Club (1,2,3,4); Yearbook Staff (4); Dramatic Club (3, 4); Honorary Society (4); Accompanist for Chorus; Hill Quill (2, 3, 4); Junior Dance Committee (3).

"Music has for me the power
Of holding many treasures."

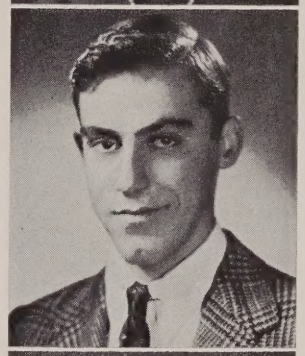

STANLEY BUCK

Nickname: BUCKY *Objective*: COMMERCIAL PILOT

Hobby: SPORTS

Activities: Orchestra (1, 2); Band (1, 2); Junior Dance Committee (3); Entertainment Committee (4); Spanish Club (2); Graduation Usher (3).

"He may not express many serious thoughts
But he still has plenty of them!"

MARION E. BURNS

Nickname: BETTY *Objective*: HAIRDRESSER

Hobby: GOING ON DIETS

Activities: Freshman Dance Committee (4); Sophomore Dance Committee (2); Junior Dance Committee (3); Home Room Entertainment Committee (4); Yearbook Staff (4); Archbearer (3).

"Why go through life alone,
When I can have friends go with me?"

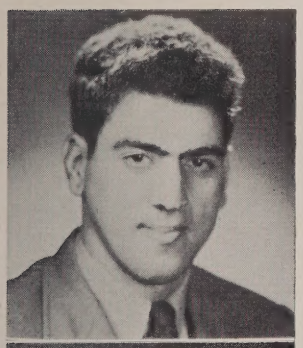

ANTHONY CAMPAGNA

Nickname: TONY *Objective*: AIRPLANE MECHANICAL ENGINEER

Hobby: AIRPLANES

Activities: Track (2, 3, 4); Football (1, 2, 3, 4); Letterman (2, 3, 4); Junior Dance Committee (3); Junior Prom Committee (3); Athletic Committee (4); Entertainment Committee (4); Graduation Usher (3); Magazine Drive Board (4); Senior Dance Committee (4).

"Surround me with many friends;
Let me make them joyous and happy!"

ELEANOR CAMPBELL

Hobby: PHOTOGRAPHY *Objective*: ACCOUNTANT

Activities: Field Hockey (2); Junior Dance Committee (3); Junior Prom Committee (3); Home Room Officer (1); Class Officer (3); Hill Quill Staff (3, 4); Yearbook Staff (4); Honorary Society (4); Archbearer (Marshall) (3).

"A rare combination . . .
Quietness and vivacity."

GRACE CANDELA

Nickname: GAY *Objective*: SUCCESS

Hobbies: DANCING, SOFTBALL

Activities: Entertainment Committee (4); Hill Quill Staff (1).

"To meet life with a smile is a great asset;
And she is always smiling."

MARY CECCHI

Nickname: CANDY *Objective*: HAIRDRESSER

Hobby: BOWLING

Activities: Hill Quill Staff (1, 2, 3); Office Girl (4).

"A bubbling personality
With a smile and a laugh where'er she goes."

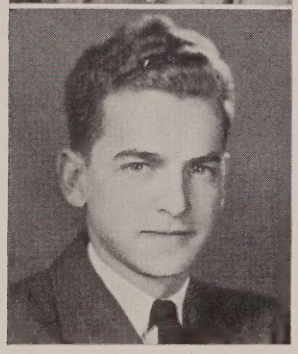

ANTHONY CERBO

Nickname: TONY *Objective*: PHYSICAL EDUCATION INSTRUCTOR

Hobby: SPORTS

Activities: Baseball (1, 2, 3); Basketball (1, 2, 3); Glee Club (1, 2, 3); Cheerleader (2); Graduation Usher (3); Letterman (2, 3).

"Mix a little laughter
With more serious thoughts!"

MARY CERBO

Nickname: SHORTY *Objective*: SUCCESS

Hobby: DANCING

Activities: Sophomore Dance Committee (2); Junior Prom Committee (3); Class Ring Committee (3); Home Room Officer (3); Class Officer (1, 3); Hill Quill Staff (2); Cheerleader (3, 4); Magazine Drive Board (3); Office Girl (3).

"Friendly and glowing . . .
Like a candle shining through darkness!"

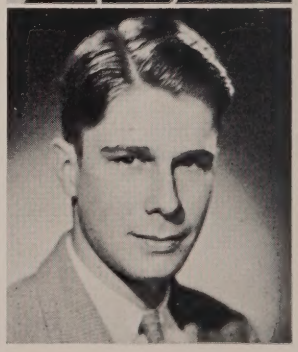

CHARLES COLE

Nickname: CHUCK *Objective*: PRINTING

Hobby: CARS

Activities: Glee Club (1, 2, 3); Sophomore Dance Committee (2); Junior Prom Committee (3); Class Officer (1, 2, 3, 4).

"Serious and well-liked,
He has a pleasant word for everyone."

NANCY COMFORT

Nickname: RED *Objective*: SUCCESS

Hobby: COLLECTING PICTURES OF ANIMALS

Activities: Freshman Dance Committee (4); Sophomore Dance Committee (2); Entertainment Committee (4); Office Girl (3, 4).

"One often finds more than he expects—
Beneath a calm composure."

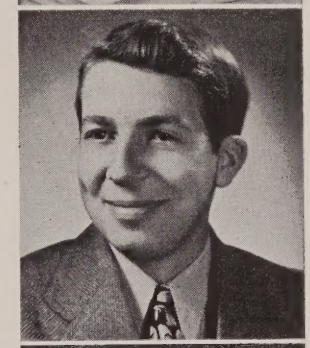

FRANK J. COSTELLO

Nickname: SONNY *Objective*: PAPER MAKER

Hobby: WOOD MODELS

Activities: Glee Club (4); Sophomore Dance Committee (2); Junior Prom Committee (3); Graduation Usher (3).

"Always ready to help in any enterprise,
He always gives his best."

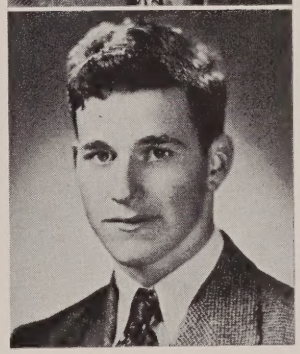

MARTIN J. COYNE

Nickname: COYNIE *Objective*: ARMY

Hobby: SPORTS

Activities: Football (1, 2, 3, 4); Letterman (4).

"There are those who worry and those who don't;
I am among those who don't!"

ALICE T. CUMMISKEY

Nickname: CHICKIE *Objective*: SUCCESS

Activities: Field Hockey (1); Office Girl (4).

"Being happy is a perfect setting
To the gem of carefreeness!"

CELINE CURRAN

Nickname: MOOSE *Objective*: NURSING

Activities: GLEE CLUB (3, 4).

"A nice person to know;
The more you know her, the nicer she is."

LOIS DAHLSTROM

Nickname: LO *Objective*: SUCCESS

Hobby: EATING GOOD FOOD

Activities: Freshman Dance Committee (4); Sophomore Dance Committee (2); Entertainment Committee (4); Arch Bearer (3); Office Girl (3).

"We know that we shall never forget
Her friendship and laughter."

HAROLD A. DALEY

Nickname: GUSS *Objective*: TEACHING

Hobby: MUSIC

Activities: Track (1, 4); Freshman Dance Committee (4); Sophomore Dance Commtitee (2); Junior Dance Committee (3); Junior Prom Committee (3); Hill Quill Staff (4); Yearbook Staff (4); Spanish Club (3).

"He can put his thoughts into words
And also into languages."

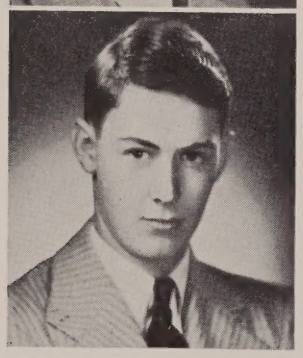

ALFRED DEYOUNG

Nickname: AL *Objective*: SUCCESS

Hobby: SPORTS

"He doesn't say much
But you remember what he says."

MARY DILL

Nickname: DILLY *Objective*: AIRLINE STEWARDESS

Hobby: READING

Activities: Spanish Club (3).

"She is like a blossoming flower,
Sweet, calm and serene."

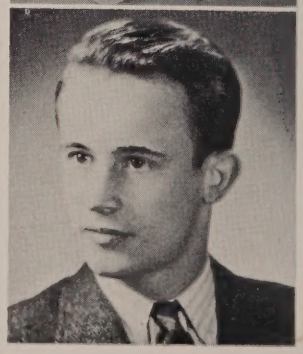

ALBERT DORRWACHTER

Nickname: AL *Objective*: MECHANICAL ENGINEER

Hobby: BEE KEEPING

Activities: Junior Prom Committee (3); Entertainment Committee (4); Hill Quill Staff (3, 4).

"Quiet, studious, and ambitious,
"He is one of our scholars."

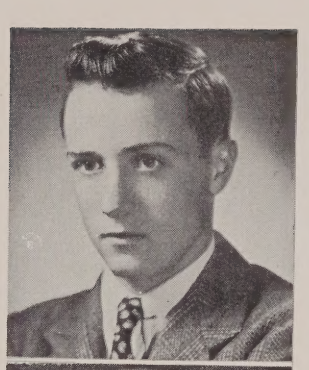

GEORGE ELLIS

Nickname: JITCH

Objective: COMMERCIAL FLORIST

Hobby: SPORTS

Activities: Ice Hockey (3, 4).

"There is at least one laugh in every day,
And he makes it his duty to add more."

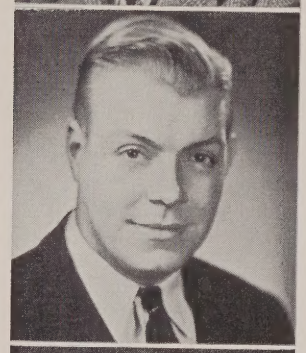

RUSSELL FARMER

Nickname: RUSS

Objective: SUCCESS

Hobby: DRIVING

"One that never frets,
Just a friend of all."

WILMA FISH

Nickname: WILLY

Objective: NURSE

Hobby: SPORTS

Activities: Field Hockey (4); Letterman (3, 4); Junior Dance Committee (3); Class Ring Committee (3), Chairman; Entertainment Committee (4); Home Room Officer (3); Hill Quill Staff (4); Traffic Squad (4); Cheer Leader (3, 4).

"Just gaze upon her—
And the day seems much brighter."

CLAIRE GALLAGHER

Nickname: DUSTY

Objective: SUCCESS

Hobby: HORSEBACK RIDING

Activities: Freshman Dance Committee (4); Sophomore Dance Committee (2); Entertainment Committee (4).

"And when you came,
The room glowed with joyousness!"

ANTOINETTE GELSO

Nickname: ANTWA

Objective: COLLEGE

Hobby: DANCING

Activities: Field Hockey (1); Sophomore Dance Committee (2); Junior Dance Committee (3); Junior Prom Committee (3); Entertainment Committee (4); Home Room Officer (1, 2, 4); Hill Quill Staff (1, 2, 3, 4); Yearbook Staff (4); Spanish Club (3); Honorary Society (3, 4), President (4); Traffic Squad (4); Magazine Drive Board (4), Business Manager (4).

"Eager for the company of her friends;
Who are likewise eager for hers."

MARY A. GIAMPETRO

Nickname: GUMPIE *Objective*: JOURNALISM

Hobby: COLLECTING STERLING JEWELRY

Activities: Entertainment Committee (4); Spanish Club (3).

"Something worth more than gold—
A good friend with good will."

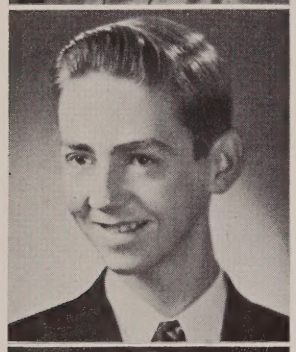

ROBERT GROVER

Hobby: CHEMISTRY *Objective*: CHEMIST

"To all who know him—
Just a nice, friendly fellow."

BERYL GUTTORMSEN

Hobby: MUSIC *Objective*: MUSIC INSTRUCTOR

Activities: Glee Club (1, 2, 3, 4); Junior Dance Committee (3); Stamp Committee (3); Entertainment Committee (4); Spanish Club (3); Traffic Squad (4); Magazine Drive Board (1).

"She attributes her popularity
To a happy smile."

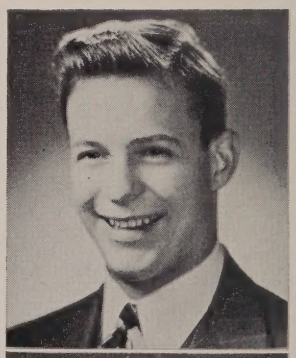

CLINTON HANSCOM

Nickname: STUBBY *Objective*: COLLEGE

Hobby: BOWLING

Activities: Track (2, 3, 4); Football (1, 2, 3, 4); Letterman (2, 3, 4), Glee Club (1, 2, 3); Sportsmanship Brotherhood (3, 4).

"Always ready to lend a helping hand,
Eager to learn, eager to share."

JOAN HATHAWAY

Nickname: JOANIE *Objective*: SUCCESS

Hobby: WRITING NONSENSICAL POETRY

Activities: Glee Club (3)

"Many a blue day has been changed
By her helping hand and smile."

EVELYN J HAYES

Nickname: HAZZIE *Objective*: TO SING AND BE HAPPY

Hobby: SPORTS

Activities: Field Hockey (2, 3, 4); Glee Club (3); Sophomore Dance Committee (2); Junior Dance Committee (3); Stamp Committee (3); Entertainment Committee (4); Cheer Leader (3, 4).

"She very often smiles or laughs,
And you can easily tell she means it."

HELENA HAZLETT

Hobby: BOWLING *Objective*: MATH TEACHER

Activities: Field Hockey (2); Glee Club (3); Freshman Dance Committee (4); Sophomore Dance Committee (2); Junior Dance Committee (3); Junior Prom Committee (3); Hill Quill Staff (4); Yearbook Staff (4); Dramatic Club (3); Traffic Squad (4); Archbearer (3); Magazine Drive Board (3, 4); Senior Dance Committee (4); Librarian (4).

"One out of many that is labeled—
A perfect kid."

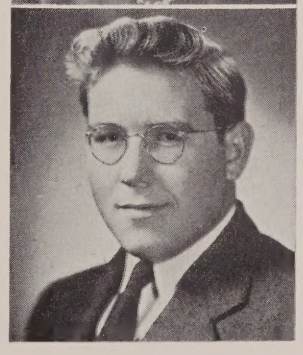

NILS IDMAN

Nickname: NILSY *Objective*: ARMY

Hobby: SPORTS

Activities: Football (1, 2, 3, 4); Letterman (4); Sophomore Dance Committee (2).

" 'Hey, fellows, have you heard this one?'
From him you'll always hear."

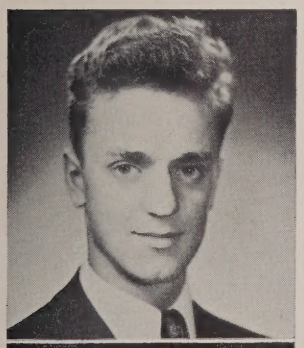

FREDERICK A. JOHNSON

Nickname: SWEDE *Objective*: FAME

Hobby: MUSIC

Activities: Basketball (4); Track (2, 3, 4); Letterman (3, 4); Glee Club (2, 3, 4); Freshman Dance Committee (4); Junior Dance Committee (3); Athletic Committee (3, 4); Class Ring Committee (3); Entertainment Committee (4); Home Room Officer (3, 4); Hill Quill Staff (4); Yearbook Staff (4); Honorary Society (4); Sportsmanship Brotherhood (3, 4); Student Council (3); Magazine Drive Board (4); Athletic Council Chairman (4).

"A seeker after knowledge,
Who will seek until he finds it."

PHYLLIS JONAH

Nickname: PHYL *Objective*: PHYSIOTHERAPY

Hobby: MUSIC

Activities: Glee Club (2, 3, 4); Home Room Officer (3); Spanish Club (3).

"There's a sparkle in her eye,
And a laugh behind that smile."

MARILYN KAMBOUR

Nickname: MERRY *Objective*: TEACHING

Hobby: SPORTS

Activities: Field Hockey (2, 3, 4); Glee Club (2, 3); Sophomore Dance Committee (2); Junior Dance Committee (3); Junior Prom Committee (3); Class Ring Committee (3); Archbearer (3); Office Girl (4).

"She is always agreeable—
A swell person to know."

BARBARA KEANY

Nickname: BARB *Objective*: SUCCESS

Activities: Glee Club (2, 3).

"She goes her own way
But her many friends go with her."

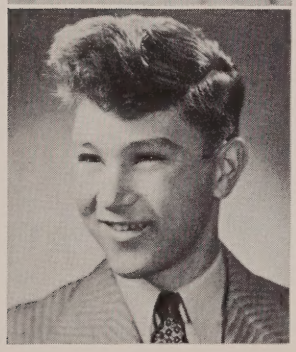

ERNEST KOHL

Nickname: ERNIE *Objective*: SUCCESS

Hobby: SPORTS

Activities: Football (4).

"A happy-go-lucky guy,
With a contagious personality."

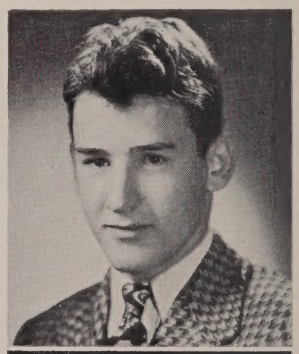

HERBERT LANG

Nickname: HERBIE *Objective*: SUCCESS

Hobby: HUNTING

"Full of vim, vigor, and vitality
He's the life of the party."

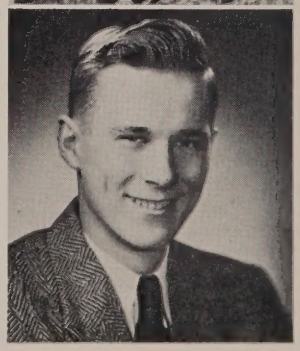

THOMAS E. LAZAROVICH

Nickname: SKI *Objective*: AERONAUTICAL ENGINEER

Hobby: FLYING

Activities: Junior Prom Committee (3); Red Cross Committee (4); Entertainment Committee (4); Home Room Officer (1, 2, 4); Student Council (2, 4); Graduation Usher (3); Magazine Drive Board (2).

"An attractive personality!
Someone you like to be with."

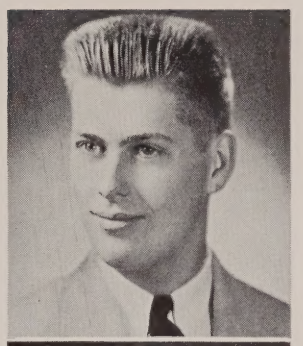

BALDWIN LEE

Nickname: BALDY *Objective*: COACH

Hobby: SPORTS

Activities: Baseball (2, 3, 4); Ice Hockey (2, 3, 4); Letterman (3, 4); Tennis (3); Glee Club (2, 3); Sophomore Dance Committee (2); Junior Dance Committee (3); Junior Prom Committee (3); Stamp Committee (2); Class Ring Committee (3); Home Room Officer (1); Hill Quill Staff (1, 2, 3, 4); Graduation Usher (3); Magazine Drive Board (1, 2).

"When there is a choice
between work and pleasure,
Choose pleasure."

LAUREL LIBERTY

Nickname: LAURIE *Objective*: BRIDGEWATER TEACHERS' COLLEGE

Hobbies: WRITING AND DRAMATICS

Activities: Glee Club (3); Hill Quill Staff (3, 4); Dramatic Club (3, 4).

"True sincerity . . .
A worthy password through life!"

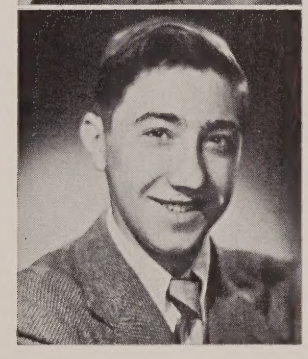

JOHN LIPPOLIS

Objective: SUCCESS

Activities: Spanish Club (3).

"He studies while in school—
And finds pleasure outside."

BEATRICE LOWELL

Nickname: BEA *Objective*: NURSING

Hobby: SPORTS

Activities: Field Hockey (1, 2, 3, 4); Letterman (3, 4); Glee Club (2, 3); Junior Prom Committee (3); Stamp Committee (3); Home Room Officer (3); Hill Quill Staff (3, 4); Spanish Club (3); Archbearer (3); Magazine Drive Board (3).

"A pleasant smile, some light chatter—
And she is gone."

CECILIA MAGNUSON

Nickname: CEIL *Objective*: SUCCESS

Hobby: SPORTS

Activities: Glee Club (1, 2, 3); Hill Quill Staff (4).

"She would seem out of place,
Anywhere except where people are happy."

LUCY MARIANI

Nickname: LOU *Objective*: AIRLINE HOSTESS

Hobbies: TRAVELING AND MEETING GREAT PEOPLE

Activities: Entertainment Committee (4); Hill Quill Staff (3, 4); Yearbook Staff (4); Dramatic Club (3); Spanish Club (3).

"If I can help you,
I will try my best!"

LAURA A. MARTIN

Nickname: MARTY *Objective*: DIPLOMATIC SERVICE

Hobbies: STUFFED ANIMALS AND SOUTH WALPOLE

Activities: Field Hockey (4); Glee Club (1); Freshman Dance Committee (4); Sophomore Dance Committee (2); Junior Dance Committee (3); Junior Prom Committee (3); Athletic Committee (4), Secretary (4); Red Cross Committee (4); Stamp Committee (4); Entertainment Committee (4), Chairman (4); Home Room Officer (1, 4); Hill Quill Staff (3, 4); Yearbook Staff (4); Dramatic Club (3); Spanish Club (3); Student Council (4), Secretary (4); Traffic Squad (4).

"Always having a pleasant word,
A pleasant smile and personality used constantly."

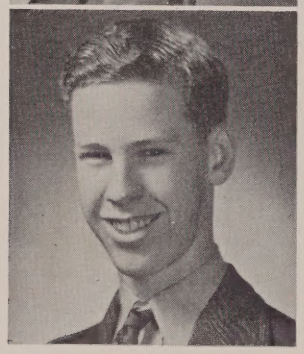

DONALD McLEAN

Nickname: MAC *Objective*: DOCTOR

Hobby: PHOTOGRAPHY

Activities: Basketball (4); Track (4); Tennis (3); Stamp Committee (4); Entertainment Committee (4); Hill Quill Staff (4); Yearbook Staff (4); Spanish Club (3); Graduation Usher (3).

"There's a picture in everything,
He likes to record them."

GRACE MILLS

Nickname: TOOTS *Objective*: AIRLINE STEWARDESS

Activities: Glee Club (1); Freshman Dance Committee (4); Junior Dance Committee (3); Entertainment Committee (4).

"Feet as light as air,
Tripping through life."

MURIEL MOORE

Nickname: MOE *Objective*: SUCCESS

Activities: Field Hockey (4); Letterman (4); Sophomore Dance Committee (2); Junior Dance Committee (3); Junior Prom Committee (3); Entertainment Committee (4); Home Room Officer (1); Hill Quill Staff (4); Yearbook Staff (4).

"Nimble fingers has she,
That can produce the wonders of art."

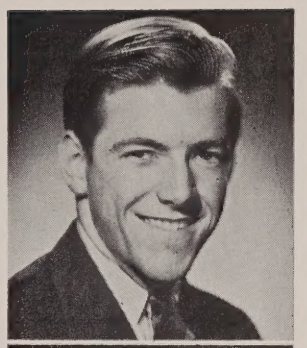

WILLIAM MURPHY

Nickname: BILL *Objective*: COLLEGE

HOBBY: READING

Activities: Track (3, 4); Football (4); Letterman (4); Freshman Dance Committee (4); Sophomore Dance Committee (2); Junior Dance Committee (3); Junior Prom Committee (3); Red Cross Committee (4); Stamp Committee (2); Home Room Officer (2, 3, 4); Class Ring Committee (3); Entertainment Committee (4); Class Officer (2, 3, 4); Yearbook Staff (4); Spanish Club (3); Honorary Society (4); Student Council (2, 3, 4); Magazine Drive Board (3); Senior Dance Committee (4).

"A person who is well-known
And well-liked by all."

MARY NICASTRO

Nickname: MARY NICKIE *Objective*: HAIRDRESSING

Hobby: COLLECTING MOVIE BOOKS

Activities: Glee Club (1, 2); Traffic Squad (4); Office Girl (3).

"An opportunity to trip the light fantastic,
And she is content."

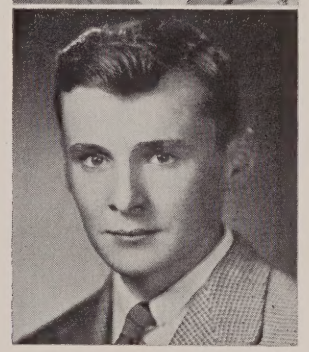

JOHN NOONAN

Nickname: JOHNNIE *Hobby*: BASEBALL

Activities: Hill Quill Staff (1).

"He always has a friendly word;
His grin is a big help too."

ALICE OSTROM

Nickname: AL *Objective*: SUCCESS

Hobby: DECORATING

Activities: Sophomore Dance Committee (2); Junior Dance Committee (3); Hill Quill Staff (2, 4); Dramatic Club (3).

"A friendly, pleasing personality,
Consistent in everything she does."

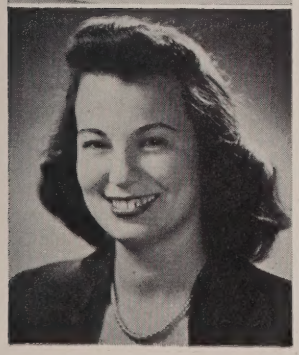

BETTY PAGLARI

Nickname: PIGTAILS *Objective*: DRESS DESIGNER

Hobby: PHOTOGRAPHY

Activities: Sophomore Dance Committee (2); Entertainment Committee (4); Home Room Officer (4); Hill Quill Staff (3, 4); Yearbook Staff (4); Dramatic Club (3); Traffic Squad (4); Office Girl (4).

"She is like a fountain
Always bubbling over with joy!"

PHYLLIS PATTERSON

Nickname: HONEY *Objective*: HAPPINESS

Hobby: EATING

Activities: Entertainment Committee (4); Traffic Squad (4); Archbearer (3).

"Quietness is her simple
And lasting pattern."

SALLY PEEBLES

Nickname: SAL *Objective*: NURSE

Hobby: POSTMARK COLLECTION

Activities: Field Hockey (4); Freshman Dance Committee (4); Sophomore Dance Committee (2); Junior Dance Committee (3); Junior Prom Committee (3); Athletic Committee (4); Entertainment Committee (4); Hill Quill Staff (4); Spanish Club (3); Traffic Squad (4); Archbearer (3).

"A happy person always seems to leave
A wonderful impression."

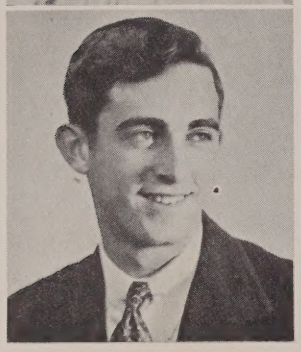

WALTER PEMBER

Nickname: WALLY *Objective*: COACHING

Hobby: JOKES

Activities: Baseball (3, 4); Basketball (2, 3, 4); Track (3, 4); Letterman (3, 4); Athletic Committee (4); Home Room Officer (4); Sportsmanship Brotherhood (3, 4); Student Council (4); Graduation Usher (3).

"His words are few and far between,
But make no mistake, his thoughts are many."

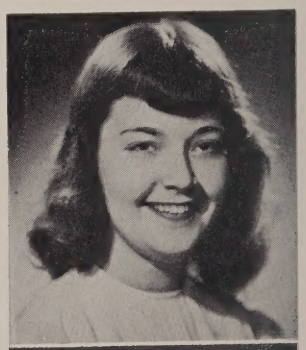

MARIE PETRACCA

Hobby: BOWLING *Objective*: DIETICIAN

Activities: Glee Club (1, 2, 3); Freshman Dance Committee (4); Sophomore Dance Committee (2); Junior Dance Committee (3); Junior Prom Committee (3); Hill Quill Staff (1, 3, 4); Spanish Club (3); Archbearer (3); Senior Dance Committee (4).

"When you are in her presence,
A feeling of peace ensues."

BETTY PETRONI

Objective: STENOGRAPHER

Activities: Entertainment Committee (4); Hill Quill Staff (4); Yearbook Staff (4); Traffic Squad (4).

"She doesn't need words;
Her record speaks for itself."

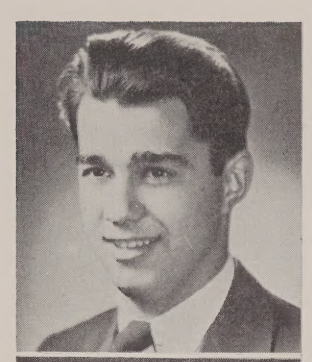

EMIL PETROVICK

Hobby: FISHING *Objective*: AIR CORPS

Activities: Baseball (1); Football (1, 2, 3, 4); Letterman (2, 3, 4); Junior Dance Committee (3).

"A pleasing appearance
Always speaks for itself."

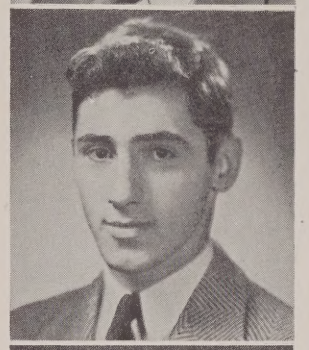

MARIO PRESENTATO

Nickname: PREZO *Objective*: COACH

Hobby: SPORTS

Activities: Baseball (1 2, 3, 4); Basketball (1); Football (2, 3, 4); Ice Hockey (2, 3, 4); Letterman (3, 4); Orchestra (1, 2, 3); Band (1, 2, 3); Glee Club (1, 2, 3, 4); Athletic Committee (4).

"One of those fellows
Who always has a joke to offer."

HELEN QUACKENBUSH

Nickname: QUACK, HAPPY *Objective*: HAPPINESS

Hobby: EVERYTHING

Activities: Glee Club (3, 4); Dramatic Club (3); Traffic Squad (4); Stamp Drive (1, 2, 3).

"The day is not complete
Without a laugh or at least a smile."

ELIZABETH QUIMBY

Nickname: BETSY *Objective*: SUCCESS

Hobby: SPORTS

Activities: Field Hockey (1, 3); Letterman (4); Orchestra (1, 2, 3); Band (1, 2, 3); Glee Club (4); Junior Prom Committee (3); Athletic Committee (3); Home Room Officer (4); Class Officer (1, 2, 4); Hill Quill Staff (3, 4); Yearbook Staff (4); Honorary Society (3, 4); Traffic Squad (4); Cheer Leader (3, 4); Magazine Drive Board (4).

"Hard to know,
But a friend hard to lose."

ELEANOR REYNOLDS

Nickname: ELE *Objective*: NURSE

Hobby: KNITTING AND SEWING

Activities: Junior Prom Committee (3); Entertainment Committee (4); Magazine Drive Board (1).

"She has a gay and laughing disposition,
She can be serious, but not for long."

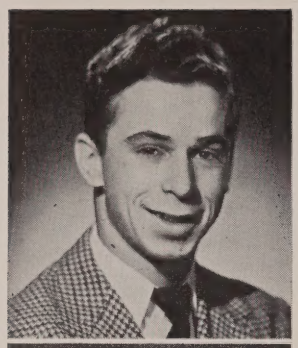

FRANCIS SANSONE

Nickname: BUBBER *Objective*: SUCCESS

Activities: Baseball (1, 2); Football (3, 4); Ice Hockey (2, 3, 4); Letterman (4); Home Room Officer (2); Student Council (2).

"If you talk softly,
People really have to listen."

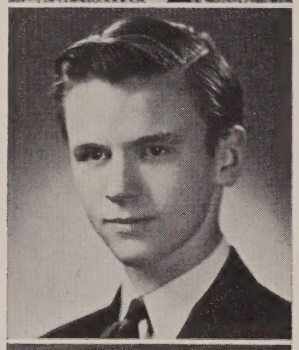

GEORGE SAUNDERS

Nickname: JORGE *Objective*: HAPPINESS

Hobby: DANCING

Activities: Track (4); Junior Dance Committee (3); Entertainment Committee (4); Hill Quill Staff (4); Yearbook Staff (4); Spanish Club (3).

"A serious manner while at work,
A carefree one otherwise."

CHARLES V. SIMON

Nickname: CHARLIE *Objective*: SOLDIER OF FORTUNE

Hobbies: HUNTING AND FISHING

"Being carefree and good-natured
Has made him well-liked."

OLGA SLEJKO

Hobby: DESIGNING *Objective*: SUCCESS IN NURSING

Activities: Sophomore Dance Committee (2); Class Ring Committee (3); Class Officer (2, 4); Traffic Squad (4); Magazine Drive Board (3, 4); Office Girl (3).

"She is self-contained and friendly too—
A really fascinating contrast."

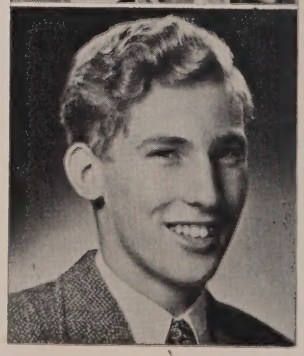

LEE W. SMITH

Nickname: BUD *Objective*: COLLEGE

Hobby: AUTOMOBILES

Activities: Ice Hockey (2, 3, 4); Letterman (4); Glee Club (2); Sophomore Dance Committee (2); Junior Dance Commitee (3); Junior Prom Committee (3); Stamp Committee (2); Home Room Officer (3); Hill Quill Staff (3); Graduation Usher (3).

"There is time to be serious and time for a joke,
He distinguishes between the two."

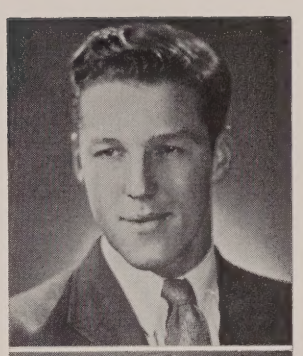

HAROLD SONGIN

Nickname: GOO-GOO *Objective*: COACH

Hobbies: EATING AND SPORTS

Activities: Football (1, 2, 3, 4); Ice Hockey (1, 2, 3, 4); Letterman (2, 3, 4); Athletic Committee (4); Home Room Officer (2); Student Council (2).

"An all-round good sport,
And good at all sports."

JACQUELYN STODDARD

Nickname: JACKIE *Objective*: MUSICIAN

Hobbies: MUSIC, DRAMATICS

Activities: Band (2); Junior Prom Committee (3); Hill Quill Staff (2, 3, 4); Dramatic Club (3, 4); Traffic Squad (4); Pianist for Chorus (2).

"Those who have their goal,
Will strive to attain it!"

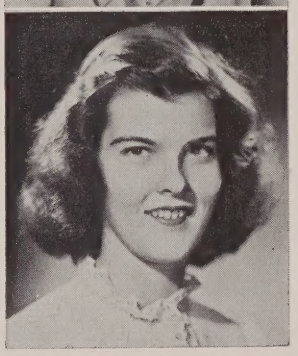

MOLLY STRING

Hobbies: SWIMMING AND SAILING *Objectives*: GET OUT OF SCHOOL

Activities: Glee Club (4).

"A friendly disposition; an agreeable personality;
Her many friends will testify to these."

ANNE THORNELL

Hobbies: READING, WRITING LETTERS *Objective*: TO BE SUCCESSFUL

Activities: Red Cross Committee (4); Entertainment Committee (4); Traffic Squad (4); Office Girl (3, 4).

"She has an engaging smile and laugh;
She uses both of them often."

RUTH TROMBLEY

Nickname: RUSSE *Objective*: HAPPINESS

Activities: Junior Dance Committee (3); Entertainment Committee (4); Hill Quill Staff (4); Yearbook Staff (4); Traffic Squad (4).

"Adaptable to all and everything,
With an air of informality."

LUCILLE WELCH

Nickname: LULU *Objective*: SECRETARY

Hobby: COLLECTING MOVIE STARS' PICTURES

Activities: Entertainment Committee (4); Hill Quill Staff (4); Yearbook Staff (4).

"She is known by few,
But liked by all."

EVELYN WILLIS

Nickname: KNOBBY *Objective*: SUCCESS

Hobby: SPORTS

Activities: Field Hockey (2, 3, 4); Traffic Squad (4); Office Girl (3).

"Quiet and very modest,
But charming you'll have to agree."

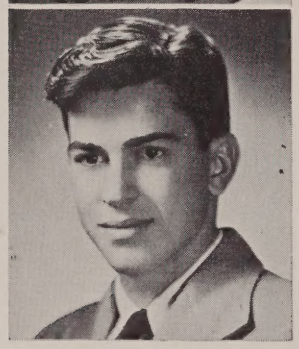

FRED WOLOSHYN

Nickname: SHORTY *Hobby*: HORSES

Activities: Track (4); Ice Hockey (4); Manager; Letterman (4); Glee Club (2); Home Room Officer (3); Hill Quill Staff (2, 3, 4), Editor (4); Yearbook Staff (4); Honorary Society (4); Student Council (3); Senior Dance Committee (4); Entertainment Committee (4).

"He has great ability,
And hides it with equal modesty."

Class Colors

BLUE AND GOLD

Class Motto

SEIZE THE OPPORTUNITY

CLASS SONG

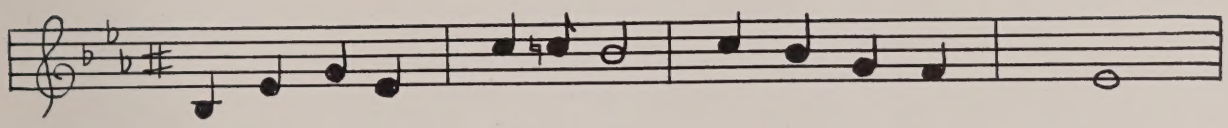

1. LET US STOP TO THINK AWHILE OF THE DAYS GONE BY;
2. SPIRIT, WILL, AND FRIENDLINESS, TRUTH, AND HONESTY.
3. NOW THE TIME HAS COME TO SAY, GOODBYE TO YOU ALL.

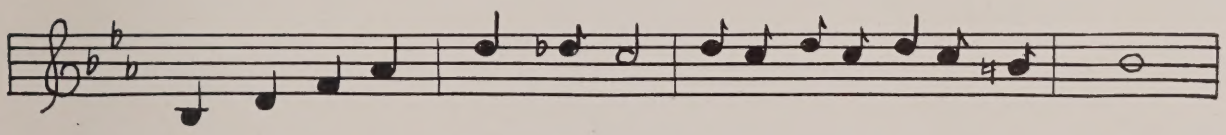

FILLED WITH WORK AND PLEASURES GAY, DURING YEARS AT OLD WALPOLE HIGH.

HAVE BEEN TAUGHT WITHIN THY DOORS, LEAVING WITH US MEMORIES OF THEE.

WITH THIS PARTING OF OUR FRIENDS, WHOM WE MET WITHIN THESE SCHOOL WALLS.

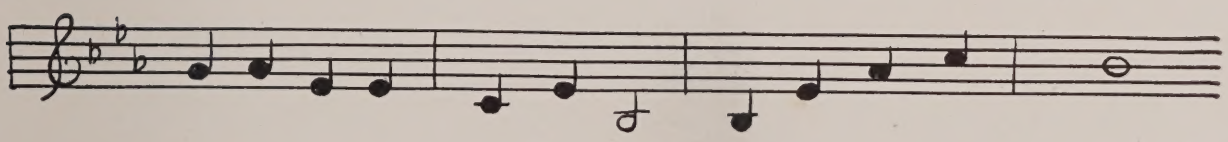

NOW THE TIME HAS COME TO LEAVE, WITH NEW PATHS TO TREAD.

WE HAVE LEARNED OUR LESSONS WELL, ONWARD NOW WE GO,

WE WILL MISS THE FACULTY, AND THEIR GUIDANCE TOO.

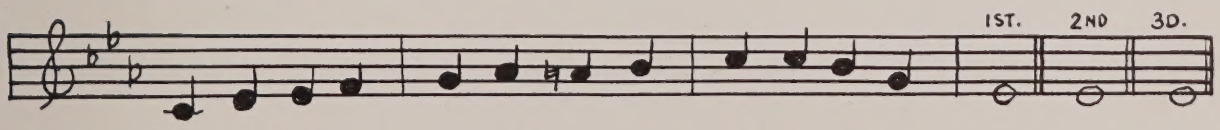

FOR WE ALL MUST STRIVE TO REACH A GOAL IN LIFE AHEAD.

UPWARD CLIMBING, STRIVING EVER WE MUST MAKE IT____SO.

FAREWELL TO YOU WALPOLE HIGH, WE'RE BIDDING YOU ADIEU.

WORDS BY
PHYLLIS JONAH

MUSIC BY
BERYL GUTTORMSEN

Superlatives

Most Popular	Tony Campagna Chuck Cole	Beryl Guttormsen Betsy Quimby
Best Looking	Walt Pember Tom Lazarovich	Sally Peebles Willy Fish
Most Likely to Succeed	Fred Woloshyn Harold Daley	Ellen Brest Helena Hazlett
Best Athlete	Harold Songin Mario Presentato	Bea Lowell Evie Hayes
Best All 'round	Tony Campagna Fred Johnson	Evie Willis Willy Fish
Best Dressed	Emil Petrovick Bill Murphy	Betsy Quimby Marie Petracca
Done Most For Class	Bill Murphy Fred Woloshyn	Laura Martin Betsy Quimby
Noisiest	Frank Costello Mario Presentato	Betty Paglari Alice Cummiskey
Quietest	Ray Barstow Johnnie Lippolis	Betty Petroni Mary Dill
Babies of Class	Herby Lang Ray Barstow	Mary Dill Mary Cerbo
Most Studious	Fred Woloshyn George Saunders	Ellen Brest Helena Hazlett
Most Talented	Fred Johnson Harold Daley	Ellen Brest Jackie Stoddard
Most Respected	Fred Woloshyn Bill Murphy	Ellen Brest Olga Slejko
Best Dancer	Nils Idman Mario Presentato	Mary Cerbo Gracie Mills
Most Cheerful	Tony Campagna Fred Johnson	Helen Quackenbush Ele Reynolds
Most Ambitious	Harold Daley Fred Woloshyn	Helena Hazlett Ellen Brest
Most Sincere	George Saunders Fred Woloshyn	Willy Fish Ellen Brest

Superlatives Cont.

Best Smile	Walt Pember Tom Lazarovich	Beryl Guttormsen Muriel Moore
Best Line	Tom Lazarovich Clem Boragine	Beryl Guttormsen Evie Hayes
Best Personality	Tony Campagna Herby Lang	Molly String Betty Burns
Best Couples	Lee Smith and Bea Lowell Mario Presentato and Betsy Quimby	
Most Reliable	Bill Murphy Fred Woloshyn	Laura Martin El Campbell
Best Disposition	Tony Campagna Fred Johnson	Marilyn Kambour Phyllis Jonah
Most Bashful	Ray Barstow Fred Woloshyn	Mary Dill Betty Petroni
Friendliest	Tony Campagna Bill Murphy	Helen Quackenbush Ele Reynolds
Wittiest	Tony Campagna Fred Johnson	Ele Reynolds Evie Hayes
Cleverest	Charlie Simon Harold Daley	Ellen Brest Betsy Quimby
Most Understanding	Bill Murphy Chuck Cole	Beryl Guttormsen Ele Reynolds
Busiest	Bill Murphy Harold Daley	Helena Hazlett Antoinette Gelso
Most Spirited	Fred Johnson Tony Campagna	Evie Hayes Helen Quackenbush
Most Serious	Fred Woloshyn George Saunders	Ellen Brest Olga Slejko
Class Pin-up Girl		Lois Dahlstrom Evie Hayes
Class Play Boy	Chuck Cole Nils Idman	

Candids

Class Prophecy

On a little street in Singapore, in the year of our Lord, 1956, No-all Cole, United States ambassador to China, has entered a tea room owned by No-all-too Hayes. Together they are discussing the doings of their former classmates.

No-all speaks: I just came from Washington where Bill Murphy and Fred Woloshyn have been elected to the Senate. They are trying to pass a bill proving that they are indispensable to Congress.

No-all-too: I'll bet you didn't know that Alfred DeYoung is the owner of Ryan's Pool Room. He sent me an engraved invitation to visit him on opening night. His partner Walter Pember has a barber chair there. He guarantees a painless shave, or your whiskers refunded.

No-all: Did you hear that Antoinette Gelso has bought a home in Reno to save the expense of traveling from Walpole to Reno all the time? She still can't make up her mind.

No-all-too: No, but I heard that Phyllis Patterson is married and living in Providence, raising Rhode Island Reds.

No-all: Emil Petrovick is in Hollywood working as a stand-in for Turhan Bey. His last picture was "One Night at New Pond", which was written by Mary Giampetro.

No-all-too: I just heard on the radio that Mary Cerbo has arrived in Hollywood to star as Fred Astaire's dancing partner in the forthcoming picture, "Swinging Down Stone Street", which is directed by Grace Candela.

No-all: Remember Fran Sansone? He's a carpenter. His last job was sharpening pencils.

No-all-to: Tom Lazarovich writes me that he is president of the Lazy Air Lines. He has planes flying every hour from South Walpole to all distant parts of Walpole.

No-all: Stanley Buck, the Harvard scientist, has invented a new rocket ship. He is planning a trip to the moon. He is waiting until the end of the month when the moon is full.

No-all-too: Ernie Kohl and George Ellis have bought one of those army Jeeps and put wings on it. They call it an aero-jeep. On the trial run they took off at fifty feet and they're still up there trying to figure how to bring it down.

No-all: I brought along a copy of the Walpole Times. Listen to this, "The Behrsin and Burns circus is coming to town. Its main feature is the torpedo women Bea Lowell and Sally Peebles, who are shot from a cannon. They travel at a speed of 80 miles an hour. Bea's husband, Bud Smith, is the sword swallower. There's the famous snake charmer, Madam Ruth Trombley, and you will thrill at the bareback riding of Marilyn Kambour. Marilyn's husband, Myron Brennan, is the fire-eater. The two funny clowns, Tony Campagna and Frank Costello, will have you rolling in the aisles. Their latest discoveries are Nils Idman, the strong man, who, they say, can lift 1000 pounds, and Evelyn Willis, the great knife thrower. They say she practices on Billy. Among the finest acts is Molly String, the tight rope walker. Mary Nicastro is the barker at the side show."

Here is a small article about Harold Daley and George Saunders. They are working for the F. B. I., as G-men. They just cracked the B. O. Plenty case.

No-all-too: Is Charles Simon still driving his motor cycle?

No-all: Oh yes, he has remodeled it. It only has one wheel now. Here's an ad from Wilma Fish who has opened the Button and Pleat Clothing store in South Walpole. I heard that when Betty Petroni came in to buy a suit of clothes to bury her husband in, the clerk, Grace Mills, sold her two pairs of pants.

Under the society section it says: "The Barstow Bachelor Club gains more members every day. Its latest members are John Lippolis and Al Dorrwachter."

And here's Hal Songin's picture in the athletic notes. He was the star of the Orange Bowl last New Year's. He squeezed two touchdowns and one cheerleader.

(*Continued on Page* 64)

Class Will

By the powers invested in us, we, the representatives of the class of '46, do, on this balmy thirteenth day of June 1946, with great care and consideration, establish our last Will and Testament. We bestow upon you, the classes of '47, '48, '49, our prized possessions, trusting that no grievances will arise between us after you have received our gifts. We know our losses are your gains.

The South Walpole Seniors leave their thriving metropolis to the South Walpole underclassmen.

Evelyn Hayes leaves her position as Captain of the Cheerleaders to any Junior girl with as much spirit.

Baldy Lee leaves his resounding laughter to the halls of Walpole High.

Evelyn Willis leaves her cute blush for all occasions to Barbara Stone.

Bud Smith and Bea Lowell hand down their title of best couple to love-sick underclassmen, Gertrude Kivi and Charles Evans.

Charles Simon leaves his seat in Physics to any mortal with as high an I. Q. Einstein is on the way.

Donald McLean leaves to Robert Sundquist his petition to have the doors raised.

Charles Cole leaves a pad of paper, pencils, and a few ideas to Richard T. Sullivan to carry on correspondence with his women. Good Luck, Old Bean!

Clinton Hanscom gives his glasses to the Junior boys so that they can get a better look at the girls.

Grace Candela leaves to all the boys an invitation to come up to Norfolk. What are you wearing?

Russell Farmer bequeathes his position as bus driver to any worthy underclassman.

Harold Daley retires from the position of a good classmate and helpful fellow, leaving this position to Chauncey Smith.

"Hymy" Brennan intrusts his "Meat Grinder", (he calls it a car) to Alfred Cisternelli.

The tattered and battered traffic squad leave their assorted medals and purple hearts to the up and coming Junior girls.

Albert Dorrwachter leaves his talkativeness to Danny Coughlin.

Betty Paglari leaves her position as noisiest of the class to Joanne White.

"Chickie" Cummiskey gives her poem about Herbie "Baby" Lang to his full time admirer, Ethel Hayes.

John Lippolis leaves the unbroken record of "Mare's Eat Oats" to his Little Lambsy. Guess who?

Antoinette Gelso hands down her dancing technique to Mary Baldassari.

Helena Hazlett leaves to her brother the job of taking home a good report card.

Claire Gallagher leaves that habit of rolling her eyes, Hollywood style, to Jean Chambers.

Laurel Liberty leaves to Gertrude Rozuck her inclination to laugh at anything.

Molly String leaves her brother—she doesn't think Walpole High would be right if there were no Strings attached.

Marie Petracca leaves her large collection of popular records for the underclassmen's dances.

Fred Johnson leaves his running powers to Harry Coulter, and his track shoes to anyone who can fill them.

Ellen Brest donates a portion of her midnight oil to Sherman Hawkins.

Emil Petrovick bequeathes his hair tonic and comb to Eddie Pellini.

Anne Thornell leaves her shyness to Helen Woloshyn.

Mary Cerbo leaves her ability to wear sweaters to Helen Haynes.

Bill Murphy leaves his technique of cremating Sam Magee to his brother Jake.

Nils Idman bequeathes his superhuman powers to that gigantic man of steel, Warren Wright.

Clem Boragine leaves to Patsy Marino his little blue book with the telephone numbers of girls living within a twenty mile radius of Walpole.

Walter Pember leaves his bewitching smile to Johnny Turco.

Frank Costello donates his subscription of "Esquire" to the Library boys.

Alfred DeYoung leaves his unwritten datebook to Bill Egan.

Martin Coyne and "Goo-Goo" Songin, associate directors of the "Hawks," leave their titles to Danny McDonough and Buddy Roberts.

Helen Quackenbush and Tony Campagna donate their crutches to Kent Groote and the football squad.

Wilma Fish leaves her dimples and pleasing smile to Marieta Griswold.

Class Will Cont.

Tony Cerbo leaves his seat in the library to any returning vet.

Laura Martin leaves her secretarial work to her up-and-coming sister.

Eleanor Campbell leaves the names of 40 sailors to Priscilla Muse.

Nancy Comfort regretfully leaves a lock of her red hair to the lab. students for experimental purposes.

Fred Woloshyn leaves his position of busiest to the next humble Senior servant.

Ray Barstow bequeathes his quietness and solitude to Boris Karloff.

John Noonan gives his title of professor to Robert Sargent.

George Ellis donates a year's supply of roses for some underclassmate to give to his girl each week.

Stanley Buck leaves his tailor-made Army pants to "Pooch" Paglari.

Betty Berhsin gives her G. I. datebook to Alice Moylan.

George Saunders bequeaths his quietness to that worthy receiver, silence.

Grace Mills leaves her diminutive size to Louise Simonelli.

Having made all of our bequests, we, the Senior Class, leave our beloved Alma Mater along with its books and our supply of spitballs to our up-and-coming underclassmen.

We intrust to those still remaining, the job, and also the pleasure, of driving the teachers mad. With these little reminders, we close the will, and regretfully leave dear old Walpole High.

Written by

T. Lazarovich
T. Campagna

Witnessed by:

Super Mouse
Joe Pizznarkus

Serving Our Country

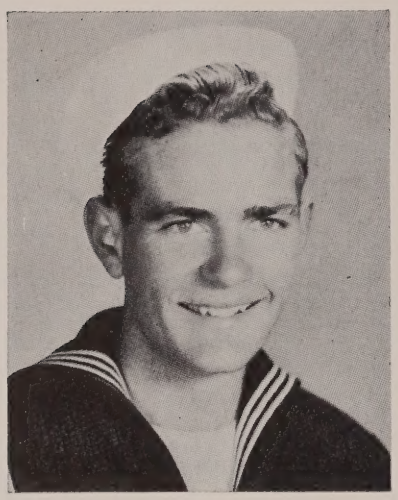

Everett Proctor

Robert Klimas

Lewis Picard

Robert Madusky

Richard Arthur

Serving Our Country Cont.

EVERETT PROCTOR, PH. M. 3/c
Dental Clinic
U. S. Naval Hospital
Long Beach, California

Everett found his career in the Navy. Leaving school in February of last year, he went to the Dental School at Sampson for ten weeks. He was sent to a dental clinic in California and may study dentistry at college while in the Navy. He is now a petty officer and plans to keep on in dentistry after his Navy life is over.

ROBERT KLIMAS, M. M. 3/c
A.B.C.D. Navy 128
c/o F. P. O.
San Francisco, Cal.
Camp #1 B-5

When a Sophomore at Walpole High, Robert Klimas signed up for four years in the Navy. He left in June and spent three months at Sampson. He was put in the Sea Bees and was sent to Oliet, Ill., where he took Equipment Overhauling. Now he is in Pearl Harbor as Machinist's Mate 3rd class.

LEWIS PICARD

In February, 1944, Lewis joined the Navy. At Sampson, N. Y., he went to radio school. Then he was sent to the Philadelphia Navy Yard before he went to the Caribbean. There he escorted convoys in patrol craft to the Islands. He has taken up electrician's work and now is Electrician's Mate 3/c. Since he signed up for four years, Lewis will be "in" until he is 21.

ROBERT MADUSKY

Another Navy man, Bob got his training at Sampson, N. Y. Then he went to Rhode Island to take Invasion Training for the Sea Bees. He was in California for a while before he went to Guam, where he became a baker. In Tokyo, he was assigned to reconstruction work. He went back to Guam and, at present, expects to be discharged soon.

RICHARD ARTHUR

When Richy joined the Coast Guard in the Spring of '45, he was stationed for boot training at Manhattan Beach in Brooklyn, N. Y. Then he was sent to Government Island at Alameda, Cal., before going on small boat detail at Pearl Harbor. He was put on patrol duty at the Aleutians, Midway, and at Guam, where he was hurt. At present he is at the Chelsea Naval Hospital and expects to be discharged in June.

Serving Our Country Cont.

Robert Boulter

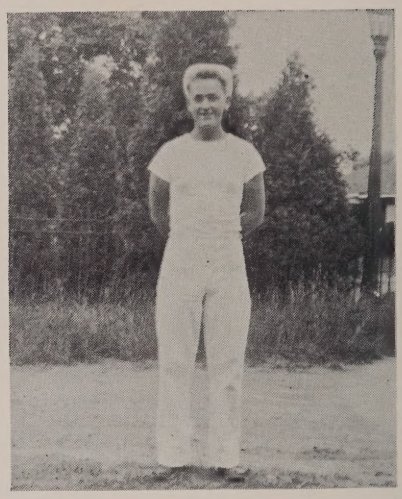

William Flanagan

Leo Maguire

Arthur Brooks

Arthur Terpstra

Serving Our Country Cont.

ROBERT BOULTER

Bob joined the Navy when he was a Sophomore at Walpole High. He got his basic training at Sampson and, after eight weeks there, spent a year in South America. He came back to Melville, R. I. to the Small Craft Training School. From there he went to Cuba for three months, where he became a coxswain.

WILLIAM FLANAGAN

In his Sophomore year at Walpole High, Bill joined the Navy. He left for Sampson in February and there he spent six weeks in training. His first trip was to Bermuda. Then he went to the Pacific on destroyer escort. In January, he returned to California and, at present, expects to be home soon.

LEO MAGUIRE S 1/c
R. R. Batt., U. S. Naval Magazine
Bangar, Washington

Red left in August of his Sophomore year to go into the Navy. His training was at Sampson for twelve weeks. He was in California at Ammunition Facility, Treasure Island, until November, 1945. Since that time he has been at Naval Magazine at Bangar, Wash.

ARTHUR BROOKS
New Arrival Section
2nd. Base P. O.
A.P.O. 800
c/o P. M., N. Y., N. Y.

Art was drafted on May 17, 1945. He got his basic training in the infantry at Camp Croft, South Carolina, and then went to North Africa. Now he is on the way to Europe, and expects to be stationed in Hamburg, Germany.

PVT. ARTHUR TERPSTRA 31490908
Cannon Co. 351st. Inf.
A. P. O. 88
c/o Postmaster N. Y., N. Y.

"Terp" left for the Army in his Junior year. He went to Camp Gordan, Ga. and had four months' training there. He then went to Fort Meade, Md. and in October, 1945, left for Italy. For two months, he stayed at Udine in the Alps near the Austrian and Yugoslavian borders. Now he has moved to Cave del Pridel, further up the mountain.

EDWARD THOMPSON

Eddie Thompson joined the Navy in his Sophomore year. He had his training at Sampson, N. Y. Then at Camp Bradford, he took amphibious training for four months. Since then he has traveled over the Pacific to Saipan, Guam, and Okinawa—to mention only a few.

EARL PETERSON

Earl was drafted in June, 1945. He went to Camp Croft in South Carolina for seventeen weeks. In January, 1946, he was shipped to Europe. He got pneumonia on the way over and spent his first days in France in the hospital. Since then he has been stationed in both Germany and France and as yet has no permanent address.

Topper Looks Forward

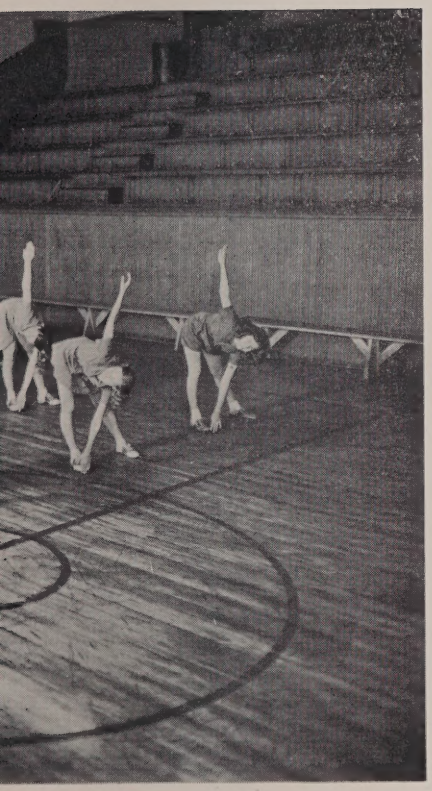

In Sportsmanship

Athletic Council

Left to right—Walter Pember, Tony Campagna, Fred Johnson, Sally Peebles, Laura Martin.
Absent—Harold Songin, Mario Presentato, Charles Jones.

Knowledge acquired from books is valuable. However, in addition to mental advancement, physical development is necessary for a well-rounded individual. From athletics can be learned co-ordination between mind and muscle, and, above all, sportsmanship.

Athletics has always constituted an important part of the activities of Walpole High School. For many years, there has been an Athletic Council to encourage and supervise sports. This council consists of a section of the Student Council, and the members, one or two from each of the sports, are elected by the Council. The committee has two functions: to settle any altercations which may arise concerning athletics and to award letters to those who have earned them.

This year the council is composed of the following people:

TONY CAMPAGNA ..... *Football*
FRED JOHNSON ..... *Track*
CHARLES JONES ..... *Golf*
WALTER PEMBER ..... *Basketball*
HAROLD SONGIN ..... *Ice Hockey*
MARIO PRESENTATO ..... *Baseball*
LAURA MARTIN ..... *Field Hockey*
SALLY PEEBLES ..... *Field Hockey*

Fred Johnson was elected as chairman and Laura Martin, secretary.

Since the honor of receiving a letter is something to strive for, and since so many are worthy of the honor, the committee has to be quite strict in its approval of the list of eligible sportsmen submitted by the coaches.

Certainly there is no feeling comparable to the one a letterman experiences as he receives his letter and thinks to himself: I have worked hard to earn this. I am proud to have earned the "W" showing that I am an athlete from Walpole High School.

Cheerleaders

In spite of the rain and chilling winds of fall weather, the eye-catching Walpole cheerleaders were always ready to lead the crowds in a cheer for our football team. The thrill of a football game was heightened when the crowd showed the boys their enthusiasm in such cheers as the "Alvivo" and the "Walpole Choo-Choo".

From the '45 cheering squad there remained Evelyn Hayes, Mary Cerbo, Betsy Quimby, and Wilma Fish to form a squad for the next year. The new girls for the 1945-6 squad were chosen last January when a series of tryouts was held for the sophomore girls. All the applicants were peppy and it was a hard task to choose the better ones. Barbara Lowell, Priscilla Muse, Beverly Swennor, and Joanne White were selected with the help of Coach Goodrich. Unfortunately, Beverly Swennor moved away and our squad was one member short. Only two weeks before the first game Betty Cercone was chosen to take over the job in order to make an even eight.

With added talent in the squad, the old standbyes were improved and some original cheers added to the regular list. Along with the familiar Walpole Locomotive, the crowds cheered enthusiastically to the new "Oh Yea" and the "Chicklacka." The girls pepped up many of the cheers with cartwheels and somersaults. Their costumes were quite original, and the snappy blue corduroy jerkin suits with white blouses accentuated the vigor and form with which they executed the cheers.

In addition to cheering at the football games, this year's group cheered for the evening basket ball games. At the first game, the noisy, rhythmic response to the cheers showed that they were well-received. Everyone who watched this untiring group of girls go through its antics will agree that it is the best of any group around.

Bottom row: left to right—Joanne White, Wilma Fish, Betty Cercone, Priscilla Muse. *Middle row: left to right*—Betsy Quimby, Evelyn Hayes, Barbara Lowell. *Top row*—Mary Cerbo.

Football

Front row: *left to right*—Emil Petrovick, William Egan, Martin Coyne, Anthony Campagna, Francis Sansone, Nils Idman, Bill Murphy. *Second row*: *left to right*—Patsy Marino, Harold Songin, Mario Presentato, John Turco.

Walpole High School emerged from its '45-'46 football season with a record of three wins and five losses. The team had a tough schedule and with a few breaks might have won a few more games. However, every game was played hard and with a clean spirit. In none of the games was there what could have been called a slaughter, as a glance at the scores will show.

Walpole opened its season by losing 13-12 to Attleboro. Patsy Marino and Captain Songin teamed up for the first touchdown while John Turco made a length of the field run. The following Saturday was an off day for Walpole, as they lost 12-0 to North Attleboro.

MILTON

For the first time in quite a few years, Walpole played Milton. The fans expected to see Walpole trounced, but they were surprised when the final score registered only 12-7. Walpole was leading 7-6 going into the last quarter. Then Milton took advantage of a Walpole fumble. There was much debate as to whether Milton actually did recover the play.

CANTON

With a greatly improved spirit, Walpole went to Canton and outclassed them 14-0. There were many trick plays and the usual fine blocking. Captain Songin place-kicked for the point in each case.

NEEDHAM

A large crowd watched a close thriller in which Walpole managed to win 8-7. In the first quarter, Walpole kicked off to Needham, who was able to get the ball no further than its own five yard line. Then on the next play, John Turco burst in to set the Needham team back two points. As is the case of a touch back, Needham kicked off to Walpole from her goal line, Turco receiving. With some of the most beautiful blocking and running of the year, John Turco went over for the touchdown. The rest of the game was a toss-up, Needham getting its touchdown when it upset a Walpole play.

Football Cont.

STOUGHTON

Walpole stretched its win streak to three games by walloping Stoughton 19-13. It was Walpole all the way with Songin, Presentato, and Turco doing the scoring.

WELLESLEY

The win streak for Walpole ended in Wellesley. Although the Hill-Toppers showed better sportsmanship and playing ability than the Wellesley team, they couldn't seem to get their fair share of breaks. Wellesley came out on top, 18-12. In the course of the game Tony Campagna, versatile center, was added to the casualty list along with Emil Petrovick and Ken Strout.

COYLE

As usual, the last game of the season proved to be a thriller. The game was a deadlock going into the final quarter, when Coyle pushed a ball over for the first touchdown of the game. Things looked bad for Walpole as the seconds ticked away. Then, from the fifty yard line, Songin passed to Turco who ran the length of the field supported by magnificent blocking. The crowd went wild, but then came the bad news. The ball was called back owing to a penalty. Walpole tried valiantly but time ran out and so the final score, Coyle 6, Walpole 0.

FIRST TEAM LINE-UP

LE—Emil Petrovick, Chauncey Smith
LT—Bill Egan
LG—Francis Sansone, John Robbins
C —Tony Campagna, Stanley Upton
RG—Martin Coyne, Joe Connolly
RT—Nils Idman
RE—Bill Murphy, Ken Strout
QB—John Turco, Ray Rourke
LH—Harold Songin
FB—Mario Presentato, Eddie Baldassari
LH—Patsy Marino, Ken Stuber

Front row: *left to right*—Jimmie Buffington, Donald Penza, George Campbell, Robert Ives, Al Cisternelli, Stanley Kelliher. *Second row*: *left to right*—Chauncey Smith, Francis Sansone, Emil Petrovick, Martin Coyne, Kenneth Stuber, Harold Songin, Anthony Campagna, Mario Presentato, John Turco, Bill Murphy, Nils Idman. *Third row*: *left to right*—Coach Goodrich, Raymond Rourke, Edward Baldassari, George Allen, William Egan, John Robbins, John Murphy, Joseph Connolly, Coach Graney. *Fourth row*: *left to right*—Stephen Novick, Sherman Hawkins, Raymond Eames, Patsy Marino, Kendall Strout, Stanley Upton, Anthony Ciannavei, Clement Boragine.

An Outstanding Athlete

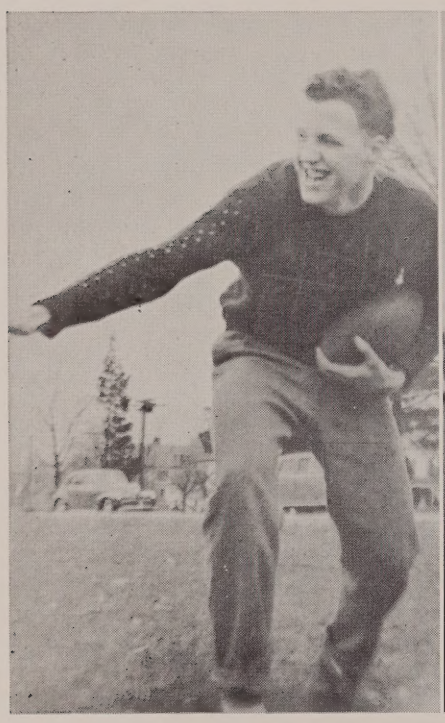

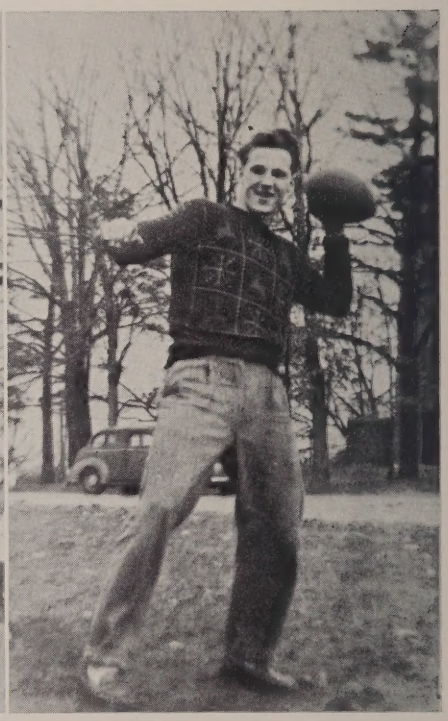

For the past eleven years, the Songins have been outstanding athletes at Walpole High School; Harold is the last of the four brothers.

Field Hockey

As high school sports settled back once more into normalcy after four years of war, the field hockey team again upheld its reputation by completing an undefeated season. This is the first year since 1942 that there has been a full schedule of eight games, yet the team showed its superiority by winning six of the games and tying two.

It is not altogether by coincidence that Walpole has such a fine team. During the last three years one can recall seeing the girls out for hockey pratice two and three days a week, perfecting their stickwork and improving their teamwork. Now, when it is again possible to participate in inter-school games, we have, not an inexperienced group of greenhorns, but a skilled team which other schools have found hard to defeat.

Judging from their skill and work done in practice, Coach Wallace chose the following lineup for the first team:

LW—Helen Hayes
LI —Barbara Lowell
CF —Evelyn Hayes
RI —Muriel Moore
RW—Priscilla Muse
LH—Florence Glazebrook
CH—Beatrice Lowell
RH—Maureen Murphy
LF —Caroline Turner
RF—Mary Fitzgerald

Subs:

RH—Wilma Fish
LH —Evelyn Willis
LI —Elizabeth Lee
RF —Laura Martin

The captain elected by the team was Beatrice Lowell.

The following is a schedule of the games:

October	5	Hingham	there	2 - 1
October	10	Needham	here	3 - 0
October	19	Wellesley	there	4 - 2
October	24	Stoughton	there	1 - 1
November	2	Hingham	here	0 - 0
November	6	Stoughton	here	1 - 0
November	9	Wellesley	here	2 - 0
November	16	Dean	there	6 - 0

Field hockey is the only girls' sport in Walpole High. The girls respond enthusiastically to produce a winning team. Yet their work is given very little recognition. Nevertheless, anyone who has watched the neat green and white clad figures maneuver in a game, must recognize their skill and their fine display of sportsmanship.

First row: *left to right*—Barbara Stone, Maureen Murphy, Elizabeth Lee, Evelyn Hayes, Beatrice Lowell (Capt.), Wilma Fish, Evelyn Willis, Caroline Turner. *Second row*: *left to right*—Betsy Quimby, (Mgr.), Helen Hayes, Muriel Moore, Mary Fitzgerald, Barbara Lowell, Priscilla Muse, Sally Colbert, (Co-Mgr), Miss Wallace. *Third row*: *left to right*—Helen Woloshyn, Evelyn Trank, Barbara Conroy, Eileen MacDonald, Ethel Hayes, Marjorie Harper, Joan Peters, Dorothy Trank, Joan Kennedy, Sally Peebles, Marilyn Kambour, Norma Leard, Margaret Rockwood. *Absent*: Laura Martin, Marieta Griswold, Florence Glazebrook, Mary Ann Proctor, Nancy Boyden, Betty Mentz.

Ice Hockey

Front row: *left to right*—Thomas Welch, Norman Hale, Mario Presentato, John Murphy, Lee Smith, Baldwin Lee, Stanley Moore, Edward Baldassari, Richard Sullivan. *Back row*: *left to right*—Fred Woloshyn, Roland Broccoli, Alfred Cisternelli, Kendall Strout, Albert Pare, Charles Jones, William MacDowell, Coach Graney. *Absent*—Harold Songin, Francis Sansone, George Ellis, James Meomartino, Joseph Morgan, Ronald Urquhart, Stanley Kelliher.

This year's Walpole hockey team was slow in getting underway. After winning the first two games, Framingham 2-1, and Norwood 7-2, the Hill-Toppers had three straight defeats before finally tying Wellesley 3-3 on January 12. On the following Saturday, the pucksters insured themselves of a play-off by subduing Watertown 4-2.

In the play-offs, Walpole proved itself to be a fine team. The first game was against Needham. The Hill-Toppers held the state champions to a 2-2 tie. Then Tom Welch got mixed up with the puck and suffered a serious eye injury. Dick Sullivan took over as goalie and really proved his worth. At that point it looked as if Needham couldn't possibly win. Their only shots were from far out, and these were nothing for goalie Sullivan. Suddenly, on a break, Needham's Walt Sabrowski shot from the blue line. Sully caught the line drive. The Walpole team all rushed to Dick to congratulate him. However, at the time of rejoicing over the beautiful save, the referee came up with a rule that the goalie had held the puck too long. As a result, Sid Roman of Needham was entitled to make a penalty shot. Roman was too fast for Sully and, thus, the score registered in Needham's favor 3-2. Walpole gallantly tried to tie it up but it was too late.

In the second play-off game, Waltham defeated Walpole 4-2. Goalie Anderson was Waltham's chief spark who proved his worth against us. The last game with B. C. High was a high scoring game with B. C. High managing to gain the verdict, 8-6.

Walpole completed its season as a sixth place team, but produced in Hal Songin, the most valuable player in the league. Both Songin and Presentato made themselves stars in the "All Stars" games, while Jack Murphy appeared to be the second team All-Star defenseman in the league.

Besides Songin and Presentato in the line, there were also Stan Moore, Baldy Lee, Francis Sansone, and George Ellis. Murphy and Baldassari started at defense with Lee Smith as reserve. Dave Welch, Dick Sullivan, and Myron Brennan were the goal tenders.

Basketball

Walpole's 1946 basketball team played to the best of its ability, but, unfortunately, its season proved to be a very discouraging one. Out of the twelve games played, the Hill-Toppers won only two games. However, of the other games, the team lost six by only one point, two of these one point losses being against championship teams.

Walter Pember, captain and only Senior on the team, with the exception of Donald McLean, kept the fellows in good spirit. Walter is a fine athlete, and showed it both physically and mentally.

At center, Chauncey Smith, six foot three inch Junior, gave all opponents plenty of trouble. Chauncey is an untiring player and should be quite a star next year.

On the other wing was John Turco. It is needless to say that Johnny is another Walpole great. He and Buddy Cercone were the only Sophomores on the varsity.

Eddie Pellini and Stan Upton, both Juniors, proved to be outstanding at guard, while George Allen, who was injured early in the season, showed that he has what it takes to play basketball.

Looking over the season, it seems that the hoopsters played classy basketball. Teams such as North Attleboro and Natick are not easily beaten. With the help of a few more breaks, there might have been a different story to tell. Our coach, Mr. Riley, seems to have abundant material for developing a fine team next year. Five varsity men will be returning. If they could hold teams of the caliber they played this year to such scores, it will be quite interesting to watch their progress next season. With such prospects, Walpole clubs will probably be tourney teams.

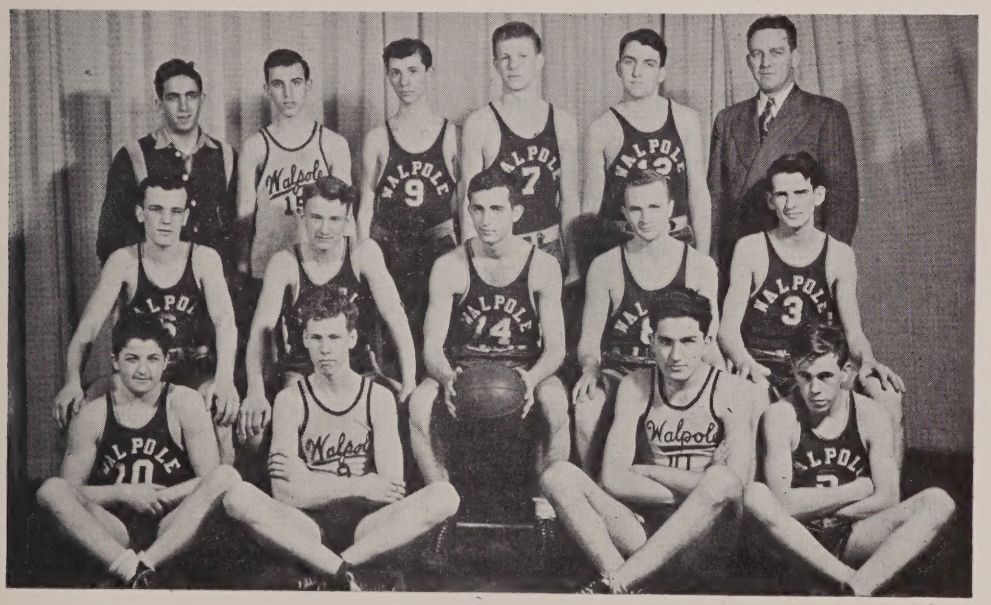

Bottom row: *left to right*—Donald Penza, Donald McLean, James Arena, Daniel Coughlin. *Second row*: *left to right*—Edward Pellini, John Turco, Walter Pember, Stanley Upton, Chauncey Smith. *Standing*: *left to right*—Clement Boragine, Warren Paglari, Bud Cercone, Raymond Ellis, George Allen, Coach Riley. *Absent*—Robert Cento, Stephen Sanford, Robert Sargent, Robert Pellini, Arthur Hand, James Buffington, Robert Ryan, Nick Aurilio, Fred Johnson, Franklin Fish, Raymond Beaudet, Anthony Ciannevei.

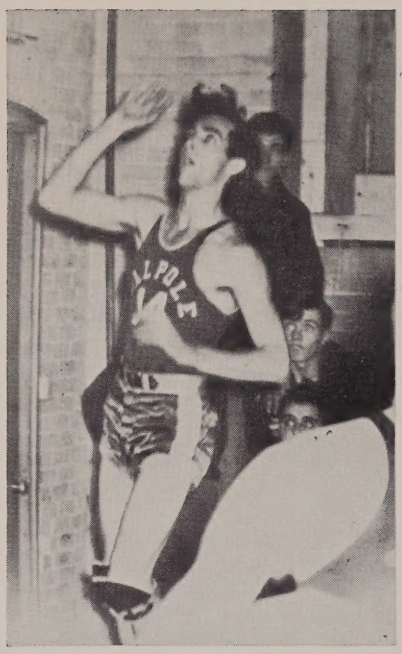

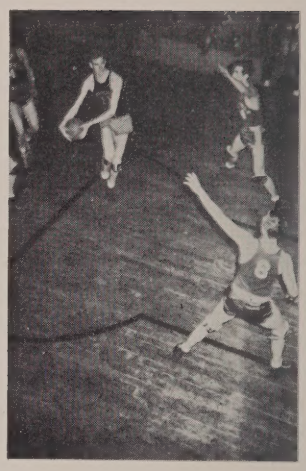

Capt. Pember Displays His Technique

Golf

Coach Riley appears to have a fairly strong golf team for the coming season. Most of the fellows are veterans from last year's quite successful team.

Golf has never received much publicity at any school, including Walpole, but the fellows who do participate have a fine spirit, and always manage to win a few of their meets. This year's schedule is made up of two games each with Norwood, Needham, and North Quincy.

The first team consists of James Meomartino and Stan Moore. Jimmie is a veteran of three years while Stan is in his second year. On the second team are Charlie Jones and Eddie Bazilchuk, both sharpshooters. Jack Murphy and either Buddy Cercone or Warren Paglari will carry the Walpole colors on the third team.

In golf, three teams compete. Each team plays 18 holes, and the squad leading after each 9 holes gets two points. All three teams are equally important and their scores all count toward the final score.

It is still too early in the season to predict anything, but a victorious Walpole team seems to be quite certain. The Hill-Toppers have the experience and the spirit with which to win.

GOLF SCHEDULE 1946

April	29	Walpole at North Quincy
May	2	Walpole at Needham
Mav	6	Walpole at Norwood
May	9	Norwood at Walpole
May	23	North Quincy at Walpole
May	28	Needham at Walpole

Baseball

This season, the old Bay State Baseball League will again go into operation after an absence of a few years. Walpole's chances seem better than average, since a number of veterans from last year's team are returning. As it will be remembered, it was an exceptionally good team and it competed in the finals for the State Championship. The team this year has a new goal to aim for whereas other years it was just a matter of winning games.

Among those returning are Walter Pember, Mario Presentato, Chauncey Smith, and John Turco, all of whom won statewide recognition. Other veterans include Baldwin Lee, Pat Marino, Bill Egan, Jack Murphy, Ken Stuber, and Tom Welch. From all appearances, this will be another great year for Walpole.

The teams which seem toughest are Norwood, Wellesley, and Natick. All three teams have fine pitching staffs, but whether they are as well-balanced as Walpole, cannot be told until the season's close. Walpole has considerable all around strength, and no other team in the league can boast of the large number of returning stars. With the enthusiastic support of the fans, which helps tremendously, Walpole should come out on top.

SCHEDULE

April	23	Wellesley at Walpole
April	26	No. Attleboro at Walpole
May	1	Dedham at Walpole
May	4	Walpole at Natick
May	8	Framingham at Walpole
May	10	Walpole at Needham
May	15	Norwood at Walpole
May	18	Walpole at Dedham
May	22	Natick at Walpole
May	24	Walpole at Framingham
May	29	Walpole at Norwood
June	1	Needham at Walpole
June	4	Walpole at North Attleboro
June	5	Walpole at Wellesley

Front row: left to right—Norman Hale, William Egan, John Turco, Mario Presentato, Chauncey Smith, Albert Pare. *Back row: left to right*—Larry Parker, Alfred Cisternelli, Baldwin Lee, John Murphy, Walter Pember, Thomas Welch, Coach Goodrich. *Absent*—Raymond Rourke, Kenneth Stuber, George Campbell.

Track

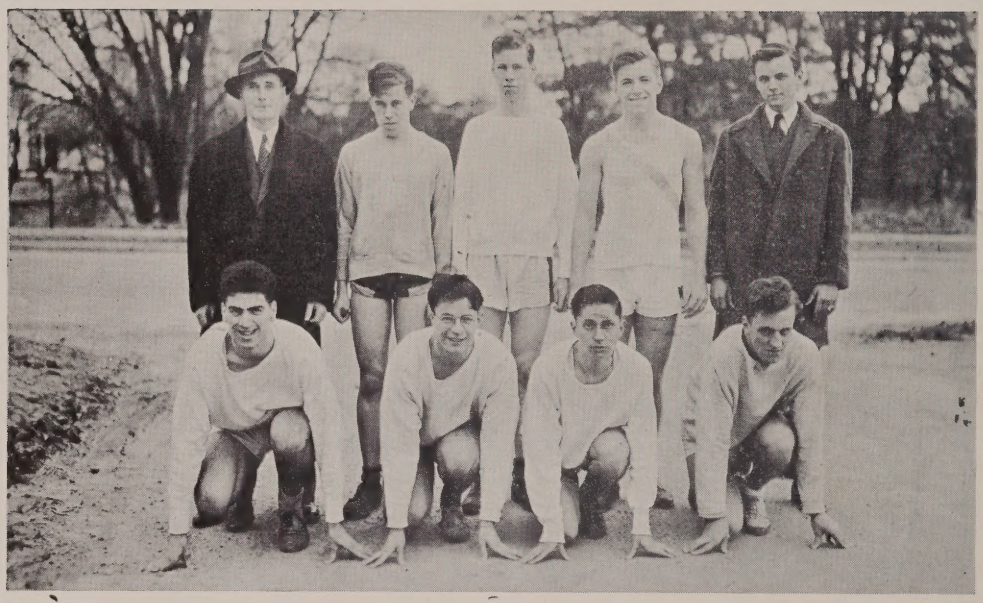

Kneeling: *left to right*—Tony Campagna, Clinton Hanscom, Harry Coulter, Fred Johnson. *Standing*: *left to right*—Coach Graney, Daniel Coughlin, Donald McLean, William Murphy, George Saunders. *Absent*—Walter Pember, Clement Boragine, Richard Johnson, Robert Ives, Gerald Hazlett, Douglas Watson, Robert Sargent, Albert Chaplin, David McLean, John Turco, Edward Camelio, Kenneth Stuber, Robert Ryan, Raymond McKenna, Kenneth Flanagan, Eugene Hough, Milton Bartlett.

Walpole's track team got off to an early start this year, when a group of eleven boys invaded the State Interscholastic Indoor Meet at the Boston Gardens. Although the fellows lacked training, they put on a good show and had a grand time. Actual track practice began in March as soon as the snow had cleared away. An unusually large number showed up, and from all appearances, this should be a fine year for track at Walpole.

Veterans include Clinton Hanscom, Fred Johnson, Bill Murphy, Danny Coughlin, Tony Campagna, Ken Stuber, Walter Pember, and Harry Coulter. Seniors out for the first time are Donald McLean, Fred Woloshyn, Harold Daley, and running manager George Saunders. As it shapes up now, the team appears to be strong in the 880 and 440. There are a number of excellent looking milers, but none who have any real amount of experience. In dashes, Harry Coulter, along with some new men, looks exceptionally fine. With Tony Campagna and Walter Pember at the shot putting, this department seems quite strong. In the jumps, Walter Pember and Danny Coughlin are the only candidates, which leaves room for more strength here.

The team has high hopes and it is generally felt that it has a good chance for winning a place for itself. The fellows have their eyes fixed on winning the annual South Shore Meet. With some training and hard work, Walpole fans can count on cheering one of their finest teams.

Orchestra

Music is an international language. Musicians of foreign countries need no interpreter either to express themselves to us or to understand us. Whether it be absolute classical or light classical music, modern jazz or swing music, it can be understood by all people, regardless of the language they speak. Music sets an example for world co-operation. If men in all occupations in all countries of the world could understand one another as well as they are able to understand one another's music, there would be no cause for wars.

Every small group of people which gathers to make music helps in a small way to make this mutual goodwill an actuality, not a dream. For, without co-operation between the members of the orchestra and their conductor there would be chaos. The members of the high school orchestra under the gifted leadership of Mr. Kravitz are able to achieve harmonious results through this co-operation.

The activities of the orchestra this year have been numerous and rewarding. The custom of ushering in the student body for assemblies has been newly established. The accompaniments for the Freshman Talent Show were supplied by the orchestra with the same success as last year. For the past few years the war has prevented the orchestra from presenting its own concert. This season the custom will be resumed. The proceeds are to be used to build up a fund for the purchase of new band uniforms which will enable the band to play at all athletic activities next year. Mr. Kravitz is preparing a varied program including orchestral music, solos, and ensemble numbers. This program will also be presented at the various grammar schools in Walpole during the course of the school year.

The members of the orchestra will always remember the fun they have had working and playing together. It is to be hoped that they will never forget the valuable lesson in co-operation which they have learned.

First row: left to right—James Buffington, Norma Leard, Betty Mentz, David McLean, Thelma Sjoberg, Douglas Watson, Donald Penza. *Second row: left to right*—Milton Bartlett, Margaret Rockwood, Warren Wright, James Barnes, Stephen Sanford, Duncan Pearson, Joan Everburg, Ellen Brest. *Back row: left to right*—Kendall Strout, Harold Traudt, Albert Pare, Raymond Eames, Robert Sargent, Mr. Kravitz. *Absent*—Dorothea Kunde, Kenneth Sundberg, Thomas Kannally, Jacquelyn Stoddard, Mary Soldani.

Glee Club

Standing—Fred Johnson. *First row*: *left to right*—Joan Kennedy, Mary Hill, Lois Patterson, Ferne Trumpolt, Helen Woloshyn, Marilyn Larson. *Second row*: *left to right*—Helen Quackenbush, Ellen Brest, Evelyn Sullivan, Marie Cullinane, Phyllis Jonah, Beryl Guttormsen, Betsy Quimby. *Back row*: *left to right*—Larry Parker, Charles Jones, Charles Cole, Kenneth Sundberg, *Absent*: *Seniors*—Celine Curran, Frank Costello, Mario Presentato.

Glee Club is always a very popular organization as can easily be seen by the size of the roll-call. This year, membership exceeds eighty. With so large and enthusiastic a group and with the able leadership of Mr. Morse, splendid results have been obtained.

This year, as is the custom, the Glee Club will present an operetta. Study for this event constitutes the work of the year. By popular request, "Pinafore" by Gilbert and Sullivan will be produced. The story of the operetta concerns the love of two young people of far divided stations of life. Through various complications and cases of mistaken identity, it is discovered that the lovers are actually of equal station, and all ends happily with marriage for most of the principals.

We are very fortunate to have two remarkably talented singers for the leading roles. Both Teresa Kannally and Fred Johnson are "old hands" at their job and execute their parts with fine musicianship and poise. The subordinate leads are competently handled by Louise Hanscom, Elizabeth Lee, Robert Sargent, Sherman Hawkins, and Kenneth Sundberg. These singers, with the support of a well-trained chorus, will certainly make the operetta a tremendous success.

This year a special group has been selected to perform for various organizations in and around Walpole. The membership of this extremely musical group is as follows: Sopranos—Teresa Kannally, Louise Hanscom, Elizabeth Lee, Barbara Connolly, and Ellen Brest; Altos—Beryl Guttormsen, Helen Woloshyn, and Betsy Quimby; Tenors—Fred Johnson, Sherman Hawkins, and Kenneth Sundberg; Basses—Ramon Antoine, Robert Sargent, Charles Cole, and Mario Presentato. This group is exceptionally talented and it is hoped that it will have many opportunities to perform.

Many members of the Glee Club are also members of Mr. Morse's A Chorus. The enthusiastic, well executed singing of the chorus has attracted the attention of the whole school, and the chorus has been requested to present a special assembly program.

The enthusiasm of the three groups is so intense that it is transmitted to their audiences. If one were asked to say who enjoyed the singing more, the singers or the audience, it would be difficult—no, impossible—to give an answer.

As Topper Goes to Press

Co-operation from all staff members enables us to meet our deadline again this year. "Topper Looks Forward" goes to press at 4:30 P. M., April 10. In the midst of the last minute rush, which, incidentally, has not been so hectic as in other years, we wish to make note of a few matters which are of great interest to the Seniors of 1946.

* * * *

This June, when we Seniors close our desks for the last time, two of our teachers, who have been our friends and advisors for four years, and the friends and advisors of those who attended Walpole High before us, will also be closing their desks for the last time. It is with regret and sincere gratitude that we bid goodbye to Miss Charlotte Frye and Mr. Adelbert Morse. We wish to extend to both of these splendid instructors our best wishes.

* * * *

Our thanks and appreication, with the best of luck, go to Miss Dorothy Curran, who is also leaving Walpole High School in June.

Miss Cora Allen, who has been Mr. Strout's secretary for three years will be leaving Walpole High School this June. Her helpfulness and warm smile will be greatly missed by everyone.

* * * *

On Saturday, April 6th, twenty-four girls and four boys from the various gym classes competed in a gym competition at the Y.M.C.A. in Brockton. The girls, selected for their excellent posture and ability to execute marching, exercises, and stunts with accuracy and form, made a fine showing, as did the boys, with their breath-taking rope work. Despite keen competition, the girls walked away with the first prize. The inhabitants of Brockton had no difficulty in discovering where the strange blue bus had come from, for the Hill Toppers gave vent to their excitement and pride with lusty cheering. The honor which Walpole earned would not have been possible without Miss Mildred Wallace. All the conscientious, hard work which Miss Wallace has put into our gym classes in order to obtain perfection, earned for her a well-deserved reward. Miss Wallace will always be remembered by her girls as a firm friend and wise counsellor.

* * * *

Each year a girl from the Senior Class is selected by the members of her class and the faculty to represent Walpole at the annual D.A.R. Convention in Boston. The girl is chosen for her outstanding citizenship, patriotism, loyalty, and punctuality. This year, Ellen Brest was chosen to be Walpole's Pilgrim. Ellen reported that the one-hundred and sixty girls present were lavishly entertained. The morning was taken up with the opening meeting of the Convention. The girls were given an enthusiastic welcome by the older members. A sumptuous meal was served to the Pilgrims at the Vendome Hotel, following which they were taken on a tour of the State House. The highlight of the tour was the House of Representatives. In the middle of the session, the Speaker of the House drew the attention of the Representatives to the gallery of girls, making a short speech honoring them for their fine citizenship, whereupon the members of the Houses rose and applauded. Needless to say, the girls were thrilled by this experience and all the experiences of the day.

Class Prophecy Cont.

(*Continued from Page* 41)

No-all-too: Are the Connolly Buses still running?

No-all: Oh yes, Russ Farmer has inherited the bus line. He added one more trip to Norfolk; that means twice a week instead of once.

No-all-too: Let me have a peek at that dear old home town paper.

No-all: Certainly. You know, while I was swimming at Mann's Pond, I saw Herbie Lang. He is the life guard, so you have no fear of drowning when you swim there.

No-all-too: It says here at the front page that Baldy Lee has taken over Sargent's Cafe and named it the Woops-A-Daisy Bar. There's dancing every night to Mario and his mad men with their blues singer Beryl Guttormsen. Mary Cecchi is chief cook and bottle washer and Laura Martin is bouncer.

No-all: She certainly can bounce 'em too. On a quiet night you can hear the echo way over in Norfolk. And by the way, I heard Lois Dahlstrom and Claire Gallagher have turned Hill's Machine Shop into a dentist office. They supply straight jackets, so you have nothing to worry about when Lois pulls them and Claire fills them.

No-all-too: Just a few days ago I saw Muriel Moore. She is the head artist for Vogue Magazine. Her beautiful front page model is Nancy Comfort.
Here's an announcement that String Bass Grover and his lost river boys entertain daily in the dining coach of the Wabash Cannon Ball. That is the train that runs from South Walpole to New Pond.

No-all: I hear that Betty Paglari is the editor of the Daily Blast, the paper that carries all the latest news. She has hired Helen Quackenbush to cover all the important events now taking place in Walpole. On every street-corner Helen has a listening post.

No-all-too: Why, look here on page three! The great vaudeville team of Laurel Liberty and Barbara Keany is making its appearance at the Petracca Palladium, now under the management of Marie. Hat-check girl Lucy Mariani works there nightly.

No-all: Did you know that Senor Clinton Hanscom and Senora Phyllis Jonah are in business in Argentina, raising Brazilian nuts?

No-all-too: Why no, but I heard that Hazen Bishop and his wife, Anne Thornell, have just completed a world round trip on their famed cattle boat, the U.S.S. Guernsey. Celia Magnuson went too, and stopped off at Paris. She brought back all the new style dresses, hats, and shoes. They will be on sale at her new shop in Walpole.

No-all: What ever happened to Olga Slejko?

No-all-too: Oh, she is the founder of the La Slejko Perfume Company. She has just discovered a new formula for making her product. This latest brand is called "Unconditional Surrender."

No-all: I heard that Professor Ostrom's work in the Aggie labratory has met with astounding results since she has been feeding the live stock vitamin pills.

No-all-too: The very talented Betsy Quimby and Eleanor Reynolds conduct square dances at the Aggie every Saturday night, for all the cows, chickens, ducks, and any other animals residing there.

No-all: What ever happened to Martin Coyne?

No-all-too: He and Clem Boragine have opened a parking lot at New Pond. They are now the richest men in the state. Business is excellent.

No-all: Isn't it wonderful that Alice Cummiskey and Celine Curran are devoting their lives to writing poems about their "Herbie"?

No-all-too: It certainly is. Did you hear that Lucille Welch has joined the Waves? She is sailing the bounding main looking for a certain Joe.

No-all: I suppose that you know that Donald McLean has opened a hospital in Walpole. He is the head surgeon. He has employed four rather husky men at the entrance of the operating room, just in case some patients won't go in. Fred Johnson, his

Class Prophecy Cont.

assistant, drives the ambulance. They say Fred is a little careless; since he has been driving, Doctor McLean has had more cases.

No-all-too: Did you hear about Jackie Stoddard and Ellen Brest, the well known concert pianists?

No-all: Why no, what are they doing?

No-all-too: They are touring the country with Spike Jones and his city slickers.

No-all: How is business at Hazlett's hot dog stand?

No-all-too: Excellent. It is run by Helena Hazlett and her able assistant, Mary Dill. They have been doing a fine business. She charges five cents for the average hot dog, and ten cents for the ones that bark.

No-all: While I was in Taxas I saw Eleanor Campbell. She is known as Red Ryder down there. "Riding ropin'" is the slogan.

No-all-too: John Noonan at last owns Jones' Pharmacy. He has just put out a patented medicine, entitled "Forget me not." His slogan is "Happy days are here again."

No-all: Tony Cerbo is now the principal of Walpole High. He has given it a military touch and calls it the West Point Co-ed School. Post Graduate enrollment has increased greatly. Well, its three o'clock, I have to catch a boat to Walpole.

No-all-too: Are you sailing on the Hathaway Steam Ship Lines?

No-all: Yes, Captain Hathaway herself is running this trip.

No-all-too: Have a nice trip, and smooth sailing.

No-all: Good bye.

Under Classmates

JUNIOR CLASS 1945-1946

President	*Vice President*	*Secretary*	*Treasurer*
Smith, Chauncey	Pacuk, Stanley	Cullinane, Marie	Kivi, Gertrude
Ahearn, Richard	Hazlett, Gerald	Ryan, James	Coit, Hazel
Allen, George	Hinton, Richard	Sullivan, Richard H.	Colbert, Sally
Antoine, Ramon	Jewell, Norman	Sullivan, Richard T.	Conaty, Jean
Arena, James	Johnson, Richard	Sundquist, Robert	Conroy, Barbara
Barnes, James	Jones, Charles	Upton, Stanley	Curran, Dorothy
Boyden, Richard	Legge, Richard	Verrochi, Edward	Dalton, Ann
Broccoli, Roland	Leighton, Howard J.	Welch, David	Dalton, Pamela
Buckman, Herbert	McDavitt, William	Roberts, Norman	DeSena, Marie
Chamberlain, Warren	Meomartino, James	Allen, Dorothy	Davis, Elizabeth
Connolly, Paul	Murphy, John	Aurilio, Dorothy	D'Espinosa, Joan
Coughlin, Daniel	Hewins, Lawrence	Baldassari, Mary	Deveney, Sally
Coulter, Harry	Parker, Lawrence	Broadley, Constance	Dray, Jeanne
Evans, Charles	Pellini, Edward	Callahan, Alice	Fitzgerald, Mary
Groote, Kent	Pendergast, James	Camelio, Betty	Greene, Ruby May
Hale, Norman	Rourke, Raymond	Capaldo, Pauline	Griswold, Marieta
Hawkins, Sherman	Robbins, John	Cercone, Betty	Hanson, Ruth

Under Classmates Cont.

JUNIOR CLASS 1945-1946 Cont.

Hanson, Ruth
Harden, Elizabeth
Hathaway, Jean
Johnson, Elizabeth
Julius, Margaret
Julius, Marie
Kane, Mary
Kannally, Teresa
King, Patricia
Koch, Betty
Koch, Janet
Laird, Mary
Lamore, Patricia
Lang, Eleanor
Lee, Elizabeth
Leslie, Sylvia
Lindequist, Elizabeth
Lowell, Barbara
MacDonald, Eileen
McDonough, Mary
Maker, Barbara
Martin, Theresa
Murphy, Lorraine
Muse, Priscilla
O'Donnell, Gretchen
Peebles, Virginia
Pettis, Edith
Proctor, Barbara
Repani, Marie
Robinson, Lois
Rockwood, Marjorie
Rozuck, Gertrude
Sauer, Virginia
Shaw, Beverly
Simpson, Constance
Simpson, Marjorie
Slattery, Geraldine
Smith, Ethel J.
Soldani, Mary
Stone, Barbara
Terpstra, Mary
Trank, Evelyn
Turner, Caroline
Upton, Dorothy
Weiss, Jane
White, Gwendolyn
White, Joanne
Young Madelyn

SOPHOMORE CLASS 1945-1946

President
John Turco

Vice President
Robert Clark

Secretary
Florence Glazebrook

Treasurer
Doris Boyden

Baldassari, Edward
Barnes, James E.
Barrows, Henry L.
Barstow, Robert K.
Bazilchuk, Edward
Buckley, Charles
Buckman, Robert F.
Camelio, Edward
Campbell, George T.
Cercone, Nicholas
Chaplin, Alfred B.
Ciallela, George
Ciannavei, Anthony
Cisternelli, Alfred
Connolly, Joseph
Coulter, Kenneth
D'Espinosa, William
Drowne, Raymond
Ellis, Raymond
Eppich, Robert
Forbes, William
Grover, John
Hathaway, Richard H.
Ives, Robert
Jones, Robert
Keddy, George
Kemp, Malcolm S.
Kenealy, Thomas
Koehler, William
Lamperti, Edward
Levya, George
Loder, Arthur
McDavitt, Albert
McLean, David
Macaoine, Anthony D.
Mansen, Carl
Marino, Pasquale
Moore, Stanley
Muse, John
Oblaczynski, Stanley
Pare, Albert
Paglari, Warren
Parker, Richard
Pearson, Duncan
Pelletier, Raymond
Proudman, Philip
Sanford, Stephen
Santoro, Robert
Sargent, Robert
Smith, James
Strout, Kendall
Stuber, Kenneth
Sundberg, Kenneth
Swanson, Carl
Traudt, Harold
Verbeck, Fred
Watson, Douglas
Welch, Thomas
Woodward, James
Wright, Warren
Brennan, Linda
Candela, Anna J.
Carberry, Marjorie
Chambers, Christine
Ciannavei, Serafina
Clerici, Josephine
Dolan, Frances
Fisher, Edith L.
Follet, Edith L.
Follet, Muriel
Hagbloom, Gladys P.
Harper, Marjorie
Hayes, Helen M.
Hertel, Lois
Hixson, Marion
Holmes, Joy
Hovey, Shirley
Jones, Arlene
Kelly, Eleanor
King, Dorothy
Kirk, Geraine
Knight, Nancy
Kunde, Dorothea
Lamore, Marjory A.
Larsen, Marilyn A.
McDavitt, Ethel
McHugh, Kathleen
McKenzie, Rose
Merriman, Sylvia
Morgan, Mary
Murphy, Maureen
Olson, Mildred
Parker, Joy
Pelletier, Helen
Peterson, Eleanor
Philbin, Edna
Proctor, Ann
Robinson, Eileen
Saboites, Mary
Sansone, Marie
Shorey, Edna
Simon, Loretta
Simonelli, Louise
Soldani, Mary
Spencer, Marion
Stoddard, Dorothy
Stone, Rosalie
Sullivan, Evelyn
Terpstra, Mary
Turner, Gladys

Under Classmates Cont.

FRESHMAN CLASS 1945-1946

President
Penza, Donald

Vice President
Cento, Robert D.

Secretary
Katherine Kane

Treasurer
Marie Camelio

Aurilio, Nicholas, Jr.
Bartlett, H. Milton
Beaudet, Raymond H., Jr.
Buffington, James III
Clark, Walter N.
Coughlin, Edward
Cronin, George T.
Cummiskey, Charles
Dolan, James F.
Dolan, Robert G.
Doyle, Paul R.
Eames, Raymond A.
Fish, Franklin
Flanagan, Kenneth T.
Flower, Francis R.
Flower, William R.
Foley, Edward Joseph
Freeman, David R.
Gazerro, Frank A.
Guisti, Robert
Guy, John D.
Hand, Arthur F.
Hertel, Carl F.
Hough, Eugene W.
Jarvis, John
Johnson, Paul V.
Jones, G. Robert
Kannally, Thomas H.
Kelliher, Stanley
LaCorti, Charles A.

Laird, Matthew L.
Lazarovich, Robert
LeBlanc, Ernest G.
LeBlanc, Richard A.
Locke, Charles A.
Lyman, Robert F.
MacDowell, William A.
McKenna, Raymond A.
Koehler, William
Morgan, Joseph
Novick, Stephen T.
Ostrom, Robert E.
Parker, Richard H.
Pelletier, Raymond
Pellini, Robert P.
Ryan, Robert F.
Smith, Francis W.
Snow, Milton, A.
Swanson, John
Tschirch, Richard P.
Urquhart, Ronald W.
Verbeck, Robert
Winslow, David K.
Woodward, Charles P., Jr.
Alden, Charlotte
Arena, Mary L.
Bailey, Eileen M.
Barnes, Ethel L.
Bartlett, Jane
Bartlett, Jeanne

Bennett, Roberta M.
Boyden, Marilyn A.
Boyden, Nancy
Chambers, Jean E.
Chicoine, Jeanne L.
Civilinski, Joan
Connolly, Barbara J.
Coyne, Mary B.
Cyr, Patricia J.
Dunton, Barbara Ann
Everburg, Joan G.
Field, Sally Ann
Fitzgerald, Florence
Follett, Marjorie I.
Gallagher, Lois
Ginley, Frances C.
Graves, Jean E.
Greene, Nellie J.
Hamlin, Joan
Hanscom, Louise A.
Hayes, Ethel J.
Hill, Mary C.
Jarvis, Jeanne L.
Jenks, Priscilla A.
Johansen, Gloria M.
Johnson, Nancy L.
Kennedy, Joan
Leard, Norma
MacCallum, Barbara
MacEwen, Jean K.

Marchand, Marie T.
Mariani, Theresa
Mentz, Betty R.
Meomartino, Lucy
Metcalf, Jane C.
Meyer, Elsie M.
Neault, Theresa A.
Ostrom, Barbara Ann
Ostrom, Elizabeth
Papsadero, Marie
Patterson, Lois
Peters, Joan M.
Petroni, Rita C.
Petrovick, Dorothy K.
Robinson, Marjorie
Rockwood, Marjorie
Rockwood, Elaine E.
Schreiter, Phyllis
Sheptycki, Irene
Smith, Barbara
Smith, Emily
Sioberg, Thelma
Trank, Dorothy P.
Treen, Evelyn
Trumpolt, Ferne
Wickham, Barbara
Willis, Marion
Willis, Roberta
Zeoli, Mary

Senior Pin-ups

Brandolini Bros.

Reliable Shoe Repairing

960 MAIN STREET WALPOLE

Prompt Service

Walpole Furniture Co.

949 MAIN STREET TEL. 305

Home of Better Furniture

and Electrical Appliances

Compliments
of . . .

The Walpole Hairdressers

BETTY MAE
LOUISE
EDITH
FASHION

Compliments of

Hartshorn Brothers

Meats and Groceries

WALPOLE TEL. 135

COMPLIMENTS

OF

L. F. FALES MACHINE CO.

WARREN KAY

VANTINE

Official Photographers

FOR CLASS OF

1946

160 BOYLSTON STREET BOSTON

★ ★ ★

Congratulations to

The Class of '46

THE RANGER COMPANY

★ ★ ★

Compliments of Your School

PHYSICIANS

THOMAS M. CONNELL, M. D.

FREDERICK H. FULLER, M. D.

EDWARD R. DeROMA, M. D.

Compliments of

FRANK M. HILL MACHINE CO.

ELECTRIC SHAVER

Sales & Service Center

CARL A. CALDERONE, *Specialist*

Phone 1181

FOR MODERN SHAVING BUY

SCHICK * REMINGTON * SUNBEAM

no lather no blades shave dry

955 EAST STREET WALPOLE, MASS.

Compliments of

SUE ROBBERTS, INC.

1000 MAIN STREET WALPOLE, MASS.

CONGRATULATIONS . . .

To The Class of 1946

WALPOLE ROTARY CLUB

Compliments of

La Civita Range & Fuel Oils

Compliments of . . .

CAMPBELLS'

MAIN STREET WALPOLE

Compliments of

ALDEN'S COFFEE SHOPPE

958 EAST STREET

WALPOLE MASS.

CONGRATULATIONS
TO

THE CLASS OF 1946

WALPOLE SPORT SHOP

KIRK-YOUNG MACHINE COMPANY

Special Machinery — Designing — Contract and General Machine Work

Electric Welding

620 WASHINGTON STREET EAST WALPOLE, MASS.

Compliments of

CLIFF'S BAND BOX CLEANERS

Cleaning, Pressing, Tailoring

CLIFFORD HINTON, Prop.

168 Walpole Street, Norwood, Mass. Tel. NOR. 1668

Compliments of

FISHER COAL COMPANY

102 WEST STREET WALPOLE, MASS.

BIRD & SON, inc.

Established 1795 — EAST WALPOLE, MASS.

NEW YORK SHREVEPORT, LA. CHICAGO

BIRD
NEPONSET
PRODUCTS
TRADE MARK
REG. U.S. PAT. OFF.
WATER PROOF

MANUFACTURERS OF

Asphalt Shingles and Sidings
Roll Roofings
Waterproof Papers
Wall Board
Floor Coverings
Fibre Shipping Cases
Paper Boxes
Special Papers

CONGRATULATIONS

To The Class Of 1946

BIRD MACHINE CO.

SOUTH WALPOLE, MASS.

Compliments of

HOLLINGSWORTH & VOSE CO.

Manufacturers of

ROPE, JUTE, and SPECIAL WOOD PAPERS

Mills at

EAST WALPOLE and WEST GROTON, MASS.

Congratulations to

CLASS OF '46

Dr. Alwin A. Merrill

Compliments of

TEN-PIN INN

MAIN STREET WALPOLE

THE HOME BUILDING CO., INC.

of Walpole, Mass.

REAL ESTATE — PARK VILLAGE

HOME BUILDING BLOCK

EAST WALPOLE MASSACHUSETTS

Compliments of

FRED C. BROWNE

-- Ford Dealer --

WALPOLE AND NORWOOD MASSACHUSETTS

To the Class of 1946

Congratulations

and

Best Wishes For Success

K

KENDALL MILLS

Division of the Kendall Co. WALPOLE, MASS.

Compliments of

H. MAYNARD GOULD

-- Freight Transportation --

EAST WALPOLE **TEL. WALPOLE 375**

Compliments of

WALPOLE PRESS

— Complete Printing Service —

WALPOLE, MASSACHUSETTS **TEL. WALPOLE 242**

The following members of The Walpole Retail Merchants' Association have contributed to our success.

H. A. SPEAR—Hardware
B. F. BIRCHARD—Jeweler
H. H. CLINTON—Garage
LEROY SMITH—Gas Station
ROYAL JONES—Pharmacy
GEORGE CURTIN—Pharmacy
JOSEPH GALLO—Greenhouse
R. S. CLEVELAND—Hardware
ALDO PELLINI—Tailor
ANDY BETRO—Andy's Market
ERNEST MANOCCHIO—Shoe Store
WALTER NELSON—Gas Station
CLAPP HILL—Insurance Agency
K. STAPLES—Garage
DAVID FISHER—Fisher Coal Co.
F. JARVIS—Jarvis Coal Co.
J. SANDS—Barber Shop
NORMAN FOWLE—Paper Store
C. E. HOLT—Dry Goods
WINSLOW WARREN—Insurance
CAMELIO'S PACKAGE STORE
P. H. MAHONEY—Real Estate
DALTON'S—Package Store
D. WATSON—Candy
JAMES GILMORE—Hay and Grain
R. GIANDOMENICO—Gas Station
E. M. FORD—Ben Franklin Store
J. SHANER—Shaner's Shoe Store
NELSON & NELSON
E. HARTSHORN—Meats and Groceries
HAROLD E. SMITH—Neponset Cash Market
TAUNTON GAS LIGHT CO.—Gas Appliances
WALPOLE MOTOR MART—Chrysler, Plymouth Dealers
A. E. ERICKSON—Western Auto Supply
SWENSON'S MEN'S SHOP—Clothing, Furnishings and Tailoring
H. D. BAKER—Heating, Plumbing, Oil Burners
J. B. MENTZ—Wellington Pharmacy
EAST WALPOLE PHARMACY, INC.—J. J. Harris

Compliments of

THE WALPOLE DINER

11 WEST STREET **WALPOLE, MASS.**
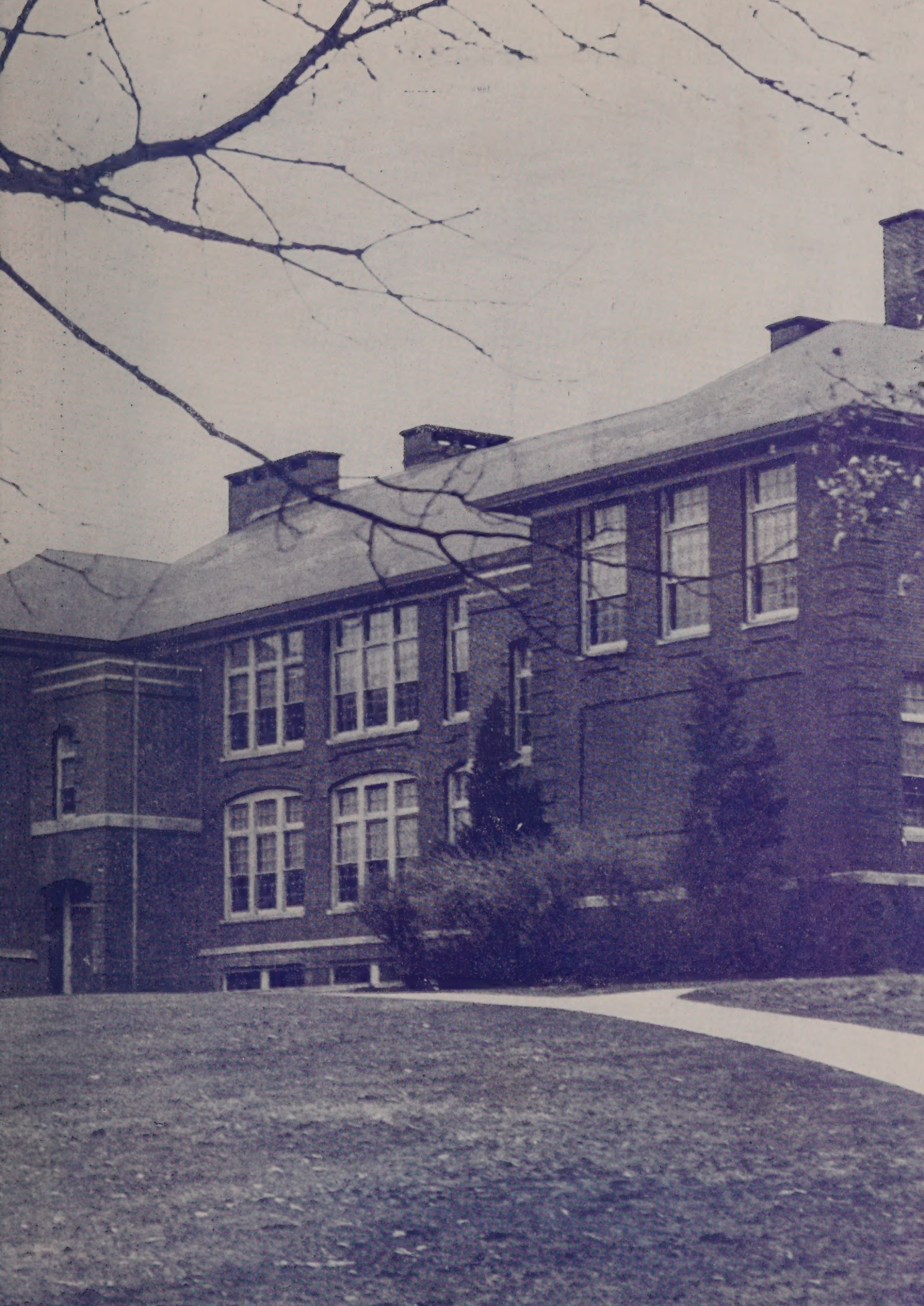
Donated by
Tom and Edie Beyer
Moreno Valley, CA